



**Water Monitoring Result at C7 - Windsor House  
Mid-Flood Tide**

Date	Time	Weater Condition	Sampling Depth		Water Temperature			pH			Salinity			DO Saturation		DO		Turbidity		Suspended Solids				
					°C			-			ppt			%		mg/L		NTU		mg/L				
					Value	Average		Value	Average		Value	Average		Value	Average		Value	Average	Value	Average	Value	Average		
29/3/2016	10:15	Fine	Middle	-	18.10	18.10	18.10	8.44	8.44	8.46	31.36	31.36	31.36	94.1	94.4	94.2	7.37	7.39	7.38	4.41	4.15	4.24	3	4.00
	10:17		Middle	-	18.10	18.10		8.47	8.47		31.36	31.36		94.4	94.0		7.39	7.36		4.15	4.26		5	
31/3/2016	12:55	Fine	Middle	-	20.50	20.50	20.70	8.27	8.27	8.31	31.32	31.32	31.32	94.8	95.5	94.9	7.07	7.11	7.07	5.38	5.46	5.36	5	4.50
	12:57		Middle	-	20.90	20.90		8.34	8.34		31.31	31.31		94.4	94.9		7.02	7.06		5.39	5.21		4	

Remarks:  
 Single underline denotes exceedance over Action Level.  
 Double underline denotes exceedance over Limit Level.



**Water Monitoring Result at C1 - HKCEC Extension  
Mid-Flood Tide**

Date	Time	Weater Condition	Sampling Depth		Water Temperature			pH			Salinity			DO Saturation		DO		Turbidity		Suspended Solids				
					°C			-			ppt			%		mg/L		NTU		mg/L				
					Value	Average		Value	Average		Value	Average		Value	Average		Value	Average	Value	Average	Value	Average		
29/3/2016	9:48	Fine	Middle	2.5	17.00	17.00	17.00	8.53	8.53	8.54	31.46	31.46	31.47	81.7	81.6	81.6	6.53	8.52	7.01	4.58	4.55	4.55	4	4.00
	9:50		Middle	2.5	17.00	17.00		8.54	8.54		31.47	31.47		81.7	81.2		6.52	6.48		4.53	4.53		4	
31/3/2016	10:45	Fine	Middle	3.0	18.50	18.50	18.55	8.50	8.50	8.50	31.47	31.47	31.47	93.1	93.8	93.7	7.22	7.28	7.27	3.86	3.74	3.77	3	3.50
	10:47		Middle	3.0	18.60	18.60		8.50	8.50		31.46	31.46		93.7	94.0		7.27	7.29		3.74	3.74		4	

Remarks:  
 Single underline denotes exceedance over Action Level.  
 Double underline denotes exceedance over Limit Level.



**Water Monitoring Result at P1 - HKCEC Phase I  
Mid-Flood Tide**

Date	Time	Weater Condition	Sampling Depth		Water Temperature			pH			Salinity			DO Saturation		DO		Turbidity		Suspended Solids				
					°C			-			ppt			%		mg/L		NTU		mg/L				
					Value	Average		Value	Average		Value	Average		Value	Average		Value	Average	Value	Average	Value	Average	Value	Average
29/3/2016	9:32	Fine	Middle	2.5	17.00	17.00	17.05	8.39	8.39	8.42	31.52	31.52	31.51	85.1	82.6	82.5	6.79	6.57	6.58	4.33	4.39	4.38	3	3.00
	9:34		Middle	2.5	17.10	17.10		8.45	8.45		31.50	31.50		81.5	80.9		6.50	6.46		4.39	4.40		3	
31/3/2016	10:25	Fine	Middle	3.0	19.30	19.30	19.40	8.32	8.32	8.37	31.43	31.43	31.43	100.4	100.5	99.6	7.66	7.66	7.59	3.81	3.77	3.77	5	5.00
	10:27		Middle	3.0	19.50	19.50		8.41	8.41		31.42	31.42		98.2	99.2		7.49	7.56		3.75	3.75		5	

Remarks:  
 Single underline denotes exceedance over Action Level.  
 Double underline denotes exceedance over Limit Level.



**Water Monitoring Result at P3 - APA  
Mid-Flood Tide**

Date	Time	Weater Condition	Sampling Depth		Water Temperature			pH			Salinity			DO Saturation		DO		Turbidity		Suspended Solids				
					°C			-			ppt			%		mg/L		NTU		mg/L				
					Value	Value	Average	Value	Value	Average	Value	Value	Average	Value	Value	Average	Value	Value	Average	Value	Value	Average	Value	Value
29/3/2016	9:36	Fine	Middle	2.5	16.90	16.90	16.90	8.47	8.47	8.48	31.43	31.43	31.43	85.1	83.7	83.2	6.82	6.71	6.67	3.14	3.14	3.10	3	3.00
	9:38		Middle	2.5	16.90	16.90		8.49	8.49		31.43	31.43		82.7	81.4		6.63	6.50		3.08	3.04		3	
31/3/2016	10:30	Fine	Middle	3.0	18.90	18.90	18.95	8.43	8.43	8.44	31.44	31.44	31.44	96.1	96.6	96.0	7.41	7.44	7.40	3.14	3.13	3.10	3	3.00
	10:33		Middle	3.0	19.00	19.00		8.45	8.45		31.43	31.43		96.3	94.9		7.42	7.31		3.07	3.04		3	

Remarks:  
 Single underline denotes exceedance over Action Level.  
 Double underline denotes exceedance over Limit Level.



**Water Monitoring Result at P4 - SOC  
Mid-Flood Tide**

Date	Time	Weater Condition	Sampling Depth		Water Temperature			pH			Salinity			DO Saturation		DO		Turbidity		Suspended Solids				
					°C			-			ppt			%		mg/L		NTU		mg/L				
					Value	Average		Value	Average		Value	Average		Value	Average		Value	Average	Value	Average	Value	Average		
29/3/2016	9:40	Fine	Middle	2.5	16.80	16.80	16.80	8.50	8.50	8.51	31.20	31.20	31.31	91.0	88.6	88.1	7.30	7.11	7.06	4.07	3.87	3.95	3	3.00
	9:42		Middle	2.5	16.80	16.80		8.51	8.51		31.42	31.42		87.0	85.6		6.98	6.85		3.87	4.00		3	
31/3/2016	10:35	Fine	Middle	3.0	18.70	18.70	18.75	8.46	8.46	8.47	31.48	31.48	31.48	94.7	95.0	95.2	7.31	7.34	7.35	3.21	3.28	3.25	3	4.00
	10:37		Middle	3.0	18.80	18.80		8.47	8.47		31.47	31.47		95.4	95.6		7.37	7.38		3.26	3.25		5	

Remarks:  
 Single underline denotes exceedance over Action Level.  
 Double underline denotes exceedance over Limit Level.



**Water Monitoring Result at P5 - WCT / RT / IT  
Mid-Flood Tide**

Date	Time	Weater Condition	Sampling Depth		Water Temperature			pH			Salinity			DO Saturation			DO			Turbidity			Suspended Solids	
					°C			-			ppt			%			mg/L			NTU			mg/L	
					Value	Value	Average	Value	Value	Average	Value	Value	Average	Value	Value	Average	Value	Value	Average	Value	Value	Average	Value	Value
29/3/2016	9:44	Fine	Middle	2.5	16.90	16.90	16.90	8.51	8.51	8.52	31.22	31.22	43.83	88.8	87.2	86.7	7.11	6.98	6.94	5.92	5.96	6.10	8	7.00
	9:46		Middle	2.5	16.90	16.90		8.53	8.53		31.44	81.44		85.5	85.2		6.85	6.82		6.31	6.20		6	
31/3/2016	10:40	Fine	Middle	3.0	18.60	18.60	18.65	8.48	8.48	8.49	31.42	31.42	31.45	95.5	96.2	95.3	7.40	7.48	7.38	3.33	3.30	3.29	4	4.00
	10:42		Middle	3.0	18.70	18.70		8.49	8.49		31.48	31.48		94.7	94.7		7.33	7.32		3.27	3.24		4	

Remarks:  
 Single underline denotes exceedance over Action Level.  
 Double underline denotes exceedance over Limit Level.



**Water Monitoring Result at RW21-P789 - Sun Hung Kai Centre  
Mid-Flood Tide**

Date	Time	Weater Condition	Sampling Depth		Water Temperature			pH			Salinity			DO Saturation		DO		Turbidity		Suspended Solids				
					°C			-			ppt			%		mg/L		NTU		mg/L				
					Value	Average		Value	Average		Value	Average		Value	Average		Value	Average	Value	Average	Value	Average		
29/3/2016	9:58	Fine	Middle	3.5	17.40	17.40	17.40	8.64	8.44	8.51	31.45	31.45	31.46	88.3	87.6	86.8	7.00	6.95	6.88	3.82	3.81	3.82	4	3.50
	10:00		Middle	3.5	17.40	17.40		8.48	8.48		31.46	31.46		86.5	84.8		6.86	6.72		3.81	3.82		3	
31/3/2016	10:55	Fine	Middle	3.5	18.60	18.60	18.65	8.44	8.44	8.46	31.44	31.44	31.44	94.8	94.5	94.1	7.34	7.31	7.28	3.63	3.64	3.61	4	4.50
	10:57		Middle	3.5	18.70	18.70		8.47	8.47		31.43	31.43		93.8	93.1		7.26	7.20		3.59	3.57		5	

Remarks:  
 Single underline denotes exceedance over Action Level.  
 Double underline denotes exceedance over Limit Level.



**Water Monitoring Result at WSD19 - Sheung Wan  
Mid-Flood Tide**

Date	Time	Weater Condition	Sampling Depth		Water Temperature			pH			Salinity			DO Saturation		DO		Turbidity		Suspended Solids				
					°C			-			ppt			%		mg/L		NTU		mg/L				
					Value	Average		Value	Average		Value	Average		Value	Average		Value	Average	Value	Average	Value	Average		
29/3/2016	8:42	Fine	Middle	3.5	16.80	16.80	16.85	8.12	8.12	8.20	30.96	30.96	31.04	84.2	83.5	83.5	6.77	6.71	6.71	6.99	7.00	6.93	5	5.50
	8:44		Middle	3.5	16.90	16.90		8.28	8.28		31.11	31.11		83.1	83.2		6.67	6.68		6.89	6.82		6	
31/3/2016	11:30	Fine	Middle	3.5	19.10	19.10	19.15	8.36	8.36	8.39	31.31	31.31	31.31	97.2	98.1	97.2	7.47	7.54	7.47	5.32	5.13	5.18	8	7.50
	11:32		Middle	3.5	19.20	19.20		8.42	8.42		31.30	31.30		96.7	96.8		7.42	7.43		5.10	5.16		7	

Remarks:  
 Single underline denotes exceedance over Action Level.  
 Double underline denotes exceedance over Limit Level.





**Water Monitoring Result at C7 - Windsor House  
Mid-Ebb Tide**

Date	Time	Weater Condition	Sampling Depth		Water Temperature		pH		Salinity		DO Saturation		DO		Turbidity		Suspended Solids		
					°C		-		ppt		%		mg/L		NTU		mg/L		
					Value	Average	Value	Average	Value	Average	Value	Average	Value	Average	Value	Average	Value	Average	
29/3/2016	16:15	Fine	Middle	-	18.40	18.40	8.34	8.34	31.31	31.31	97.3	95.7	7.54	7.45	3.37	3.37	3	3.00	
	16:17		Middle	-	18.40	18.40	8.40	8.40	31.30	31.30	31.31	95.2	94.4	95.7	7.41	7.35	7.44		3.36
31/3/2016	15:55	Fine	Middle	-	19.60	19.60	8.34	8.34	31.17	31.17	93.9	94.6	7.15	7.20	3.97	3.99	3	3.50	
	15:57		Middle	-	19.80	19.80	8.38	8.38	31.17	31.17	31.17	93.6	92.7	93.7	7.12	7.05	7.13		3.87

Remarks:  
Single underline denotes exceedance over Action Level.  
Double underline denotes exceedance over Limit Level.



**Water Monitoring Result at C1 - HKCEC  
Mid-Ebb Tide**

Date	Time	Weater Condition	Sampling Depth		Water Temperature		pH		Salinity		DO Saturation		DO		Turbidity		Suspended Solids	
					°C		-		ppt		%		mg/L		NTU		mg/L	
					Value	Average	Value	Average	Value	Average	Value	Average	Value	Average	Value	Average	Value	Average
29/3/2016	14:31	Fine	Middle	3.0	16.90	16.90	8.55	8.55	31.61	31.61	86.3	85.5	6.90	6.83	3.94	3.99	3	3.50
	14:33		Middle	3.0	17.00	17.00	8.56	8.56	31.61	31.61	84.6	83.3	6.76	6.66	3.99	4.14	4	
31/3/2016	15:24	Fine	Middle	2.5	19.50	19.50	8.50	8.50	31.50	31.50	82.4	83.9	6.28	6.34	3.37	3.37	4	4.00
	15:26		Middle	2.5	19.60	19.60	8.50	8.50	31.44	31.49	86.2	86.2	6.56	6.57	3.47	3.49	4	

Remarks:  
Single underline denotes exceedance over Action Level.  
Double underline denotes exceedance over Limit Level.



**Water Monitoring Result at P1 - HKCEC Phase I  
Mid-Ebb Tide**

Date	Time	Weater Condition	Sampling Depth		Water Temperature		pH			Salinity		DO Saturation		DO		Turbidity		Suspended Solids						
					°C		-		ppt		%		mg/L		NTU		mg/L							
					Value	Average	Value	Average	Value	Average	Value	Average	Value	Average	Value	Average	Value	Average	Value	Average				
29/3/2016	14:15	Fine	Middle	3.0	17.70	17.70	17.70	8.43	8.43	8.45	31.64	31.64	31.64	96.5	97.4	97.0	7.61	7.67	7.64	4.70	4.58	4.63	4	4.00
	14:17		Middle	3.0	17.70	17.70		8.47	8.47		31.64	31.64		97.3	96.8		7.67	7.62		4.57	4.68		4	
31/3/2016	15:08	Fine	Middle	2.5	20.60	20.60	20.75	8.36	8.36	8.39	31.63	31.63	31.62	91.0	90.7	90.2	6.77	6.74	6.71	2.94	2.95	2.95	5	4.50
	15:10		Middle	2.5	20.90	20.90		8.42	8.42		31.60	31.60		90.1	89.1		6.70	6.62		2.96	2.95		4	

Remarks:  
 Single underline denotes exceedance over Action Level.  
 Double underline denotes exceedance over Limit Level.



**Water Monitoring Result at P3 - APA  
Mid-Ebb Tide**

Date	Time	Weater Condition	Sampling Depth		Water Temperature		pH		Salinity		DO Saturation		DO		Turbidity		Suspended Solids							
					°C		-		ppt		%		mg/L		NTU		mg/L							
					Value	Average	Value	Average	Value	Average	Value	Average	Value	Average	Value	Average	Value	Average						
29/3/2016	14:19	Fine	Middle	3.0	17.00	17.00	17.00	8.51	8.51	8.52	31.64	31.64	31.63	81.1	80.5	80.2	6.48	6.43	6.39	3.43	3.33	3.36	3	3.50
	14:21		Middle	3.0	17.00	17.00		8.52	8.52		31.61	31.61		80.0	79.0		6.35	6.30		3.33	3.36		4	
31/3/2016	15:12	Fine	Middle	2.5	20.00	19.90	20.03	8.46	8.46	8.47	31.56	31.56	31.51	86.0	87.0	87.3	6.50	6.57	6.59	3.37	3.37	3.39	4	4.00
	15:14		Middle	2.5	20.10	20.10		8.47	8.47		31.46	31.46		88.1	88.0		6.65	6.65		3.42	3.39		4	

Remarks:  
Single underline denotes exceedance over Action Level.  
Double underline denotes exceedance over Limit Level.



**Water Monitoring Result at P4 - SOC  
Mid-Ebb Tide**

Date	Time	Weater Condition	Sampling Depth		Water Temperature		pH			Salinity		DO Saturation		DO		Turbidity		Suspended Solids						
					°C		-		ppt		%		mg/L		NTU		mg/L							
					Value	Average	Value	Average	Value	Average	Value	Average	Value	Average	Value	Average	Value	Average	Value	Average				
29/3/2016	14:23	Fine	Middle	3.0	16.90	16.90	16.90	8.53	8.53	8.54	31.54	31.54	31.57	89.7	88.7	88.0	7.18	7.10	7.04	3.03	3.22	3.15	3	3.00
	14:25		Middle	3.0	16.90	16.90	16.90	8.54	8.54	8.54	31.60	31.60	31.57	87.1	86.5	86.0	6.97	6.92	6.94	3.20	3.15	3.15	3	3.00
31/3/2016	15:16	Fine	Middle	2.5	20.10	20.10	15.45	8.48	8.48	8.49	31.50	31.50	31.50	86.4	85.5	85.6	6.56	6.48	6.49	3.49	3.47	3.68	4	4.50
	15:18		Middle	2.5	1.80	19.80	19.80	8.49	8.49	8.49	31.49	31.49	31.50	85.4	85.0	85.0	6.47	6.44	6.45	3.87	3.87	3.87	5	4.50

Remarks:  
 Single underline denotes exceedance over Action Level.  
 Double underline denotes exceedance over Limit Level.



**Water Monitoring Result at P5 - WCT / RT / IT  
Mid-Ebb Tide**

Date	Time	Weater Condition	Sampling Depth		Water Temperature		pH		Salinity		DO Saturation		DO		Turbidity		Suspended Solids							
					°C		-		ppt		%		mg/L		NTU		mg/L							
					Value	Average	Value	Average	Value	Average	Value	Average	Value	Average	Value	Average	Value	Average						
29/3/2016	14:27	Fine	Middle	3.0	16.80	16.80	16.90	8.54	8.54	8.55	31.39	31.39	31.51	88.4	86.5	85.7	7.10	6.91	6.85	4.23	4.29	4.31	4	3.50
	14:29		Middle	3.0	17.00	17.00	16.90	8.55	8.55	8.55	31.62	31.62	31.51	84.0	83.7	85.7	6.71	6.69	6.85	4.34	4.38	4.31	3	3.50
31/3/2016	15:20	Fine	Middle	2.5	19.70	19.70	19.60	8.50	8.50	8.50	31.47	31.47	31.49	88.3	82.0	85.8	6.74	6.63	6.65	3.50	3.37	3.41	5	4.50
	15:22		Middle	2.5	19.50	19.50	19.60	8.50	8.50	8.50	31.51	31.51	31.49	87.0	86.0	85.8	6.63	6.58	6.65	3.39	3.38	3.41	4	4.50

Remarks:  
 Single underline denotes exceedance over Action Level.  
 Double underline denotes exceedance over Limit Level.



**Water Monitoring Result at RW21-P789 - Sun Hung Kai Centre  
Mid-Ebb Tide**

Date	Time	Weater Condition	Sampling Depth		Water Temperature		pH		Salinity		DO Saturation		DO		Turbidity		Suspended Solids							
					°C		-		ppt		%		mg/L		NTU		mg/L							
					Value	Average	Value	Average	Value	Average	Value	Average	Value	Average	Value	Average	Value	Average	Value	Average				
29/3/2016	14:49	Fine	Middle	3.5	17.40	17.40	17.45	8.48	8.48	8.50	31.67	31.67	31.67	86.7	86.4	86.6	6.86	6.84	6.85	4.24	4.20	4.25	3	3.00
	14:51		Middle	3.5	17.50	17.50		8.52	8.52		31.67	31.67		86.7	86.4		6.86	6.84		4.28	4.28		3	
31/3/2016	15:37	Fine	Middle	3.5	19.20	19.20	19.25	8.43	8.43	8.45	31.62	31.62	31.57	86.3	84.9	84.6	6.61	6.50	6.47	3.15	3.18	3.18	6	5.50
	15:39		Middle	3.5	19.30	19.30		8.46	8.46		31.52	31.52		84.0	83.0		6.43	6.35		3.20	3.19		5	

Remarks:  
Single underline denotes exceedance over Action Level.  
Double underline denotes exceedance over Limit Level.



**Water Monitoring Result at WSD19 - Sheung Wan  
Mid-Ebb Tide**

Date	Time	Weater Condition	Sampling Depth		Water Temperature		pH		Salinity		DO Saturation		DO		Turbidity		Suspended Solids							
					°C		-		ppt		%		mg/L		NTU		mg/L							
					Value	Average	Value	Average	Value	Average	Value	Average	Value	Average	Value	Average	Value	Average	Value	Average				
29/3/2016	13:33	Fine	Middle	3.5	17.90	17.90	18.00	8.33	8.33	8.38	31.56	31.55	31.50	96.4	95.4	95.3	7.56	7.48	7.44	9.10	9.11	<u>9.04</u>	10	10.00
	13:35		Middle	3.5	18.10	18.10		8.43	8.43		31.45	31.45		95.5	93.9		7.48	7.35		9.00	8.94		10	
31/3/2016	17:30	Fine	Middle	3.5	19.30	19.30	19.68	8.25	8.25	8.30	31.26	31.26	31.20	91.7	90.0	89.3	7.01	6.87	6.82	3.86	3.77	3.73	7	7.00
	17:32		Middle	3.5	20.00	20.10		8.35	8.35		31.13	31.13		88.2	87.3		6.74	6.67		3.65	3.63		7	

Remarks:  
Single underline denotes exceedance over Action Level.  
Double underline denotes exceedance over Limit Level.





**Water Monitoring Result at C7 - Windsor House  
Mid-Flood Tide**

Date	Time	Weather Condition	Sampling Depth		Water Temperature			pH			Salinity			DO Saturation			DO			Turbidity			Suspended Solids	
					°C			-			ppt			%			mg/L			NTU			mg/L	
					Value	Average		Value	Average		Value	Average		Value	Average		Value	Average		Value	Average		Value	Average
2/4/2016	14:40	Fine	Middle	-	20.20	20.20	20.30	8.38	8.38	8.40	31.15	31.15	31.15	96.8	96.0	95.9	7.29	7.23	7.23	6.19	6.27	6.29	4	4.00
	14:42		Middle	-	20.40	20.40		8.42	8.42		31.14	31.14		94.5	96.2		7.18	7.23		6.34	6.35		4	
5/4/2016	16:40	Fine	Middle	-	20.70	20.70	20.85	8.31	8.31	8.36	30.82	30.82	30.82	97.3	98.2	97.4	7.26	7.32	7.25	3.95	3.92	4.00	3	3.00
	16:42		Middle	-	21.00	21.00		8.40	8.40		30.81	30.81		97.5	96.4		7.25	7.18		4.05	4.08		3	
7/4/2016	15:40	Fine	Middle	-	21.30	21.30	21.40	8.35	8.35	8.38	30.75	30.75	30.75	92.6	92.1	91.8	6.85	6.80	6.78	2.14	2.14	2.15	<2	<2
	15:42		Middle	-	21.50	21.50		8.41	8.41		30.75	30.75		91.7	90.8		6.77	6.71		2.15	2.16		<2	
9/4/2016	18:53	Cloudy	Middle	-	23.30	23.30	23.30	8.49	8.49	8.49	30.42	30.42	30.42	78.6	79.2	77.7	5.62	5.67	5.56	3.58	3.98	3.89	4	4.00
	18:54		Middle	-	23.30	23.30		8.49	8.49		30.42	30.42		76.8	76.2		5.49	5.45		3.96	4.05		4	
11/4/2016	9:40	Cloudy	Middle	-	21.00	21.00	21.05	8.37	8.37	8.39	30.11	30.11	30.10	72.3	71.5	71.7	5.40	5.34	5.35	5.48	5.23	5.33	3	3.00
	9:42		Middle	-	21.10	21.10		8.40	8.40		30.09	30.09		71.4	71.4		5.33	5.33		5.35	5.25		3	
13/4/2016	-	Amber Rainstorm	Middle	-	-	-	-	-	-	-	-	-	-	-	-	-	-	-	-	-	-	-	-	
	-		Middle	-	-	-	-	-	-	-	-	-	-	-	-	-	-	-	-	-	-	-	-	
15/4/2016	14:15	Cloudy	Middle	-	20.50	20.50	20.50	8.46	8.46	8.47	31.01	31.01	31.02	65.9	66.3	65.0	4.45	4.98	4.75	6.45	6.32	6.33	7	6.00
	14:17		Middle	-	20.50	20.50		8.47	8.47		31.03	31.01		64.2	63.4		4.82	4.76		6.29	6.27		5	
18/4/2016	16:45	Cloudy	Middle	-	22.10	22.10	22.20	8.40	8.40	8.42	29.68	29.68	29.68	67.6	66.3	66.3	4.96	4.87	4.87	5.48	5.48	5.48	3	3.00
	16:47		Middle	-	22.30	22.30		8.43	8.43		29.67	29.67		65.4	66.0		4.80	4.84		5.47	5.47		3	
20/4/2016	15:45	Cloudy	Middle	-	21.50	21.50	21.55	8.43	8.43	8.45	31.29	31.29	31.29	73.1	73.3	73.4	5.44	5.45	5.45	3.96	3.95	3.94	6	5.50
	15:47		Middle	-	21.60	21.60		8.47	8.47		31.29	31.29		73.4	73.7		5.45	5.46		3.92	3.91		5	
22/4/2016	17:15	Cloudy	Middle	-	22.80	22.80	22.85	8.38	8.38	8.39	30.39	30.39	30.39	77.4	78.1	77.8	5.58	5.63	5.61	3.04	3.07	2.99	4	5.00
	17:16		Middle	-	22.90	22.90		8.40	8.40		30.39	30.39		78.3	77.5		5.64	5.59		5.61	2.94		2.91	
25/4/2016	9:45	Fine	Middle	-	22.80	22.80	22.90	8.33	8.33	8.37	29.68	29.68	29.68	73.5	73.0	72.8	5.32	5.28	5.27	4.30	4.30	4.30	8	7.00
	9:47		Middle	-	23.00	23.00		8.40	8.40		29.68	29.68		72.3	72.2		5.24	5.23		4.29	4.29		6	

Remarks:  
Single underline denotes exceedance over Action Level.  
Double underline denotes exceedance over Limit Level.



**Water Monitoring Result at C1 - HKCEC Extension  
Mid-Flood Tide**

Date	Time	Weather Condition	Sampling Depth		Water Temperature			pH			Salinity			DO Saturation			DO		Turbidity			Suspended Solids		
					°C			-			ppt			%			mg/L		NTU			mg/L		
			m		Value	Average		Value	Average		Value	Average		Value	Average		Value	Average		Value	Average		Value	Average
2/4/2016	14:02	Fine	Middle	2.5	19.60	19.60	19.50	8.52	8.52	8.53	31.07	31.07	31.12	89.6	89.9	89.6	6.86	6.87	6.85	3.34	3.21	3.20	3	3.00
	14:04		Middle	2.5	19.40	19.40		8.53	8.53		31.17	31.17		89.7	89.0		6.87	6.81		3.12	3.11		3	
5/4/2016	15:20	Fine	Middle	3.0	20.50	20.50	20.55	8.62	8.62	8.62	30.79	30.79	30.79	101.7	101.9	101.7	7.63	7.66	7.63	4.26	4.26	4.24	5	5.50
	15:22		Middle	3.0	20.60	20.60		8.62	8.62		30.79	30.79		101.5	101.7		7.61	7.63		4.23	4.21		6	
7/4/2016	16:25	Fine	Middle	2.5	20.90	20.90	21.00	8.61	8.61	8.62	29.83	29.83	29.83	99.3	98.8	98.9	7.44	7.41	7.42	3.95	3.92	3.92	2	2.00
	16:27		Middle	2.5	21.10	21.10		8.62	8.62		29.82	29.82		98.9	98.6		7.41	7.40		3.91	3.91		2	
9/4/2016	21:24	Cloudy	Middle	2.0	22.60	22.60	22.70	8.58	8.58	8.59	31.13	31.13	31.13	85.9	85.6	85.6	6.18	6.15	6.15	7.98	8.13	7.84	8	7.00
	21:25		Middle	2.0	22.80	22.80		8.59	8.59		31.13	31.13		85.4	85.3		6.15	6.13		7.55	7.69		6	
11/4/2016	9:00	Cloudy	Middle	2.5	20.30	20.30	20.30	8.54	8.54	8.54	30.31	30.31	30.33	73.9	72.7	72.9	5.59	5.50	5.51	5.87	5.93	5.87	8	8.00
	9:02		Middle	2.5	20.30	20.30		8.54	8.54		30.35	30.35		72.6	72.4		5.49	5.47		5.84	5.83		8	
13/4/2016	-	Amber Rainstorm	Middle	-	-	-	-	-	-	-	-	-	-	-	-	-	-	-	-	-	-	-	-	
	-		Middle	-	-	-	-	-	-	-	-	-	-	-	-	-	-	-	-	-	-	-	-	
15/4/2016	11:41	Cloudy	Middle	2.5	20.30	20.30	20.30	8.57	8.57	8.57	31.37	31.37	31.38	68.3	66.9	67.4	5.13	5.03	5.06	3.48	3.48	3.75	4	4.00
	11:43		Middle	2.5	20.30	20.30		8.57	8.57		31.38	31.38		67.2	67.0		5.05	5.04		4.02	4.02		4	
18/4/2016	15:55	Cloudy	Middle	3.0	21.70	21.70	21.75	8.54	8.54	8.55	30.48	30.48	30.48	74.6	74.5	74.2	5.49	5.48	5.46	8.00	7.91	7.87	6	5.50
	15:57		Middle	3.0	21.80	21.80		8.55	8.55		30.47	30.47		73.4	74.1		5.40	5.45		7.78	7.80		5	
20/4/2016	17:58	Cloudy	Middle	2.5	21.10	21.10	21.10	8.60	8.60	8.60	31.43	31.43	31.44	68.8	68.5	68.2	5.10	5.07	5.05	10.27	10.23	10.20	10	9.50
	18:00		Middle	2.5	21.10	21.10		8.60	8.60		31.45	31.45		68.1	67.5		5.04	4.99		10.07	10.22		9	
22/4/2016	17:01	Cloudy	Middle	2.5	21.90	21.90	16.43	8.55	8.55	8.55	29.90	29.90	29.91	63.4	61.7	61.0	4.67	4.54	4.49	7.97	7.79	7.89	6	6.00
	17:09		Middle	2.5	0.00	21.90		8.55	8.55		29.92	29.92		59.7	59.0		4.40	4.35		7.85	7.94		6	
25/4/2016	8:16	Fine	Middle	3.5	22.20	22.20	22.25	8.54	8.54	8.54	29.92	29.92	29.93	69.5	70.4	68.8	5.08	5.15	5.03	8.34	8.30	8.25	7	7.50
	8:18		Middle	3.5	22.30	22.30		8.54	8.54		29.93	29.93		68.0	67.2		4.97	4.91		8.25	8.10		8	

Remarks:  
Single underline denotes exceedance over Action Level.  
Double underline denotes exceedance over Limit Level.



**Water Monitoring Result at P1 - HKCEC Phase I  
Mid-Flood Tide**

Date	Time	Weather Condition	Sampling Depth		Water Temperature			pH			Salinity			DO Saturation		DO		Turbidity		Suspended Solids				
					°C			-			ppt			%		mg/L		NTU		mg/L				
			Value	Average	Value	Average	Value	Average	Value	Average	Value	Average	Value	Average	Value	Average	Value	Average	Value	Average	Value	Average		
2/4/2016	13:46	Fine	Middle	2.5	20.30	20.30	20.35	8.37	8.37	8.40	31.35	31.36	31.34	89.1	88.6	88.9	6.70	6.66	6.68	2.87	2.87	2.81	<2	2.00
	13:48		Middle	2.5	20.40	20.40		8.42	8.42		31.33	31.33		89.1	88.8		6.70	6.67		2.76	2.74		2	
5/4/2016	15:00	Fine	Middle	3.0	21.30	21.30	21.40	8.51	8.51	8.54	30.80	30.80	30.80	104.9	104.2	103.8	7.75	7.70	7.67	4.58	4.72	4.73	6	5.00
	15:02		Middle	3.0	21.50	21.50		8.56	8.56		30.80	30.80		103.4	102.8		7.64	7.59		4.78	4.85		4	
7/4/2016	16:05	Fine	Middle	2.5	21.60	21.60	21.80	8.39	8.39	8.44	29.89	29.89	29.89	104.4	104.5	103.7	7.69	7.69	7.63	4.61	4.51	4.68	<2	<2
	16:07		Middle	2.5	22.00	22.00		8.49	8.49		29.88	29.88		103.7	102.2		7.63	7.52		4.87	4.71		<2	
9/4/2016	20:55	Cloudy	Middle	2.0	22.90	22.90	22.93	8.53	8.53	8.54	30.35	30.35	30.35	81.8	82.1	81.3	5.89	5.91	5.85	4.29	4.27	4.23	5	5.50
	20:56		Middle	2.0	23.00	22.90		8.54	8.54		30.35	30.35		80.3	80.9		5.78	5.82		4.19	4.16		6	
11/4/2016	8:44	Cloudy	Middle	2.5	20.60	20.60	20.65	8.43	8.43	8.45	30.40	30.40	30.40	73.8	74.4	74.4	5.54	5.59	5.58	4.11	4.10	4.11	4	4.00
	8:46		Middle	2.5	20.70	20.70		8.47	8.47		30.40	30.40		74.8	74.5		5.61	5.59		4.14	4.09		4	
13/4/2016	-	Amber Rainstorm	Middle	-	-	-	-	-	-	-	-	-	-	-	-	-	-	-	-	-	-	-	-	
	-		Middle	-	-	-	-	-	-	-	-	-	-	-	-	-	-	-	-	-	-	-	-	
15/4/2016	11:25	Cloudy	Middle	2.5	20.50	20.50	20.55	8.42	8.42	8.44	31.24	31.24	31.23	65.5	65.9	65.7	4.90	4.93	4.92	6.40	6.41	6.41	3	3.00
	11:27		Middle	2.5	20.60	20.60		8.45	8.45		31.22	31.22		65.7	65.8		4.92	4.92		6.42	6.42		3	
18/4/2016	15:35	Cloudy	Middle	3.0	22.50	22.50	22.60	8.39	8.39	8.43	29.97	29.97	29.97	81.2	79.5	80.2	5.91	5.78	5.83	7.05	7.00	7.00	5	5.00
	15:37		Middle	3.0	22.70	22.70		8.46	8.46		29.96	29.96		80.0	80.2		5.81	5.82		6.96	6.99		5	
20/4/2016	17:42	Cloudy	Middle	2.5	21.40	21.40	21.45	8.50	8.50	8.52	31.52	31.52	31.50	70.4	70.2	69.7	5.18	5.16	5.12	7.52	7.54	7.55	4	5.00
	17:44		Middle	2.5	21.50	21.50		8.53	8.53		31.47	31.47		69.3	68.7		5.09	5.05		7.56	7.57		6	
22/4/2016	16:51	Cloudy	Middle	2.5	22.40	22.40	22.45	8.41	8.41	8.43	30.17	30.17	30.16	71.1	70.0	70.7	5.18	5.08	5.14	6.67	6.71	6.69	5	4.50
	16:53		Middle	2.5	22.50	22.50		8.45	8.45		30.14	30.14		71.3	70.4		5.19	5.12		6.70	6.69		4	
25/4/2016	8:00	Fine	Middle	3.5	22.70	22.70	22.80	8.45	8.45	8.46	30.17	30.17	30.16	73.9	73.6	73.0	5.35	5.32	5.28	6.71	6.56	6.58	4	5.00
	8:02		Middle	3.5	22.90	22.90		8.47	8.47		30.15	30.15		72.2	72.2		5.22	5.22		6.53	6.50		6	

Remarks:  
Single underline denotes exceedance over Action Level.  
Double underline denotes exceedance over Limit Level.



**Water Monitoring Result at P3 - APA  
Mid-Flood Tide**

Date	Time	Weather Condition	Sampling Depth		Water Temperature			pH			Salinity			DO Saturation			DO			Turbidity			Suspended Solids	
					°C			-			ppt			%			mg/L			NTU			mg/L	
			m		Value	Average		Value	Average		Value	Average		Value	Average		Value	Average		Value	Average		Value	Average
2/4/2016	13:50	Fine	Middle	2.5	19.70	19.70	19.70	8.44	8.44	8.46	31.33	31.33	31.32	92.3	92.1	93.6	7.02	7.02	6.99	2.88	2.99	2.94	<2	<2
	13:52		Middle	2.5	19.70	19.70		8.47	8.47		31.30	31.30		98.9	91.0		6.99	6.91		3.01	2.88			
5/4/2016	15:05	Fine	Middle	3.0	21.10	21.10	21.15	8.58	8.58	8.59	30.78	30.78	30.77	103.9	103.9	103.7	7.72	7.72	7.70	3.66	3.66	3.66	5	5.50
	15:07		Middle	3.0	21.20	21.20		8.60	8.60		30.76	30.76		103.9	103.0		7.71	7.65		3.64	3.66		6	
7/4/2016	16:10	Fine	Middle	2.5	20.90	20.90	21.00	8.53	8.53	8.55	29.83	29.83	29.83	101.5	101.0	101.5	7.51	7.50	7.54	3.39	3.34	3.34	<2	<2
	16:12		Middle	2.5	21.10	21.10		8.56	8.56		29.83	29.83		102.0	101.5		7.63	7.52		3.31	3.32			
9/4/2016	21:05	Cloudy	Middle	2.0	23.10	23.10	23.15	8.59	8.59	8.59	30.45	30.45	30.45	82.9	83.0	82.4	5.94	5.95	5.91	5.19	5.18	5.21	6	6.00
	21:06		Middle	2.0	23.20	23.20		8.58	8.58		30.45	30.45		82.4	81.3		5.91	5.83		5.27	5.20			
11/4/2016	8:48	Cloudy	Middle	2.5	20.30	20.30	20.35	8.48	8.48	8.49	30.40	30.44	30.42	69.1	68.9	68.4	5.22	5.51	5.24	5.70	5.69	5.70	6	6.00
	8:50		Middle	2.5	20.40	20.40		8.50	8.50		30.41	30.41		68.5	67.1		5.18	5.06		5.69	5.70			
13/4/2016	-	Amber Rainstorm	Middle	-	-	-	-	-	-	-	-	-	-	-	-	-	-	-	-	-	-	-	-	
	-		Middle	-	-	-	-	-	-	-	-	-	-	-	-	-	-	-	-	-	-	-	-	
15/4/2016	11:29	Cloudy	Middle	2.5	20.30	20.30	20.30	8.47	8.47	8.49	31.41	31.41	31.42	69.7	70.1	69.3	5.24	5.27	5.21	4.11	3.47	3.85	2	2.00
	11:31		Middle	2.5	20.30	20.30		8.51	8.51		31.43	31.43		69.3	67.9		5.21	5.12		3.95	3.85			
18/4/2016	15:40	Cloudy	Middle	3.0	22.40	22.40	22.45	8.48	8.48	8.49	29.78	29.78	29.78	77.5	77.7	77.0	5.66	5.67	5.62	5.68	5.66	5.62	3	3.00
	15:42		Middle	3.0	22.50	22.50		8.50	8.50		29.78	29.78		77.3	75.4		5.65	5.50		5.61	5.54			
20/4/2016	17:46	Cloudy	Middle	2.5	21.30	21.30	21.25	8.55	8.55	8.56	31.43	31.45	31.44	69.0	66.6	66.0	5.10	4.93	4.88	6.74	6.70	6.69	6	5.50
	17:48		Middle	2.5	21.20	21.20		8.56	8.56		31.44	31.44		64.6	63.8		4.78	4.72		6.65	6.67			
22/4/2016	16:55	Cloudy	Middle	2.5	22.00	22.20	22.10	8.51	8.51	8.52	29.85	29.85	29.84	58.2	58.8	58.7	4.28	4.32	4.31	6.11	5.94	5.97	5	4.50
	16:57		Middle	2.5	22.10	22.10		8.52	8.52		29.83	29.83		59.0	58.8		4.33	4.32		5.92	5.90			
25/4/2016	8:04	Fine	Middle	3.5	22.20	22.20	22.25	8.49	8.49	8.50	30.04	30.04	30.03	68.1	67.6	67.6	4.98	4.94	4.94	7.31	7.10	7.14	8	7.00
	8:06		Middle	3.5	22.30	22.30		8.51	8.51		30.02	30.02		67.5	67.2		4.94	4.91		7.07	7.06			

Remarks:  
Single underline denotes exceedance over Action Level.  
Double underline denotes exceedance over Limit Level.



**Water Monitoring Result at P4 - SOC  
Mid-Flood Tide**

Date	Time	Weather Condition	Sampling Depth		Water Temperature			pH			Salinity			DO Saturation		DO		Turbidity		Suspended Solids				
					°C			-			ppt			%		mg/L		NTU		mg/L				
			Value	Average	Value	Average	Value	Average	Value	Average	Value	Average	Value	Average	Value	Average	Value	Average	Value	Average	Value	Average		
2/4/2016	13:54	Fine	Middle	2.5	19.80	19.80	19.80	8.48	8.48	8.49	31.15	31.15	31.20	92.7	91.5	91.6	7.04	6.95	6.96	3.99	3.74	3.35	2	2.00
	13:56		Middle	2.5	19.80	19.80		8.49	8.49		31.24	31.24		91.2	91.0		6.93	6.91		2.79	2.88		<2	
5/4/2016	15:10	Fine	Middle	3.0	20.80	20.90	20.88	8.60	8.60	8.60	30.61	30.61	30.61	101.9	102.5	102.2	7.60	7.64	7.62	4.78	4.11	4.34	6	5.50
	15:12		Middle	3.0	20.90	20.90		8.60	8.60		30.61	30.61		102.7	101.7		7.66	7.58		4.22	4.23		5	
7/4/2016	16:15	Fine	Middle	2.5	20.90	20.90	20.90	8.57	8.57	8.58	29.87	29.87	29.87	101.5	102.4	101.2	7.59	7.66	7.57	3.70	3.71	3.70	<2	<2
	16:17		Middle	2.5	20.90	20.90		8.59	8.59		29.87	29.87		99.7	101.2		7.45	7.56		3.70	3.69		<2	
9/4/2016	21:12	Cloudy	Middle	2.0	23.30	23.30	23.35	8.54	8.54	8.55	31.02	31.02	31.02	84.1	84.5	83.1	5.99	6.01	5.92	9.27	9.25	9.14	8	8.50
	21:13		Middle	2.0	23.40	23.40		8.55	8.55		31.02	31.02		82.8	81.1		5.89	5.77		8.94	9.09		9	
11/4/2016	8:52	Cloudy	Middle	2.5	20.40	20.40	20.35	8.51	8.51	8.52	30.25	30.25	30.30	79.6	78.3	78.0	6.02	5.91	5.90	6.37	6.27	6.38	6	5.00
	8:54		Middle	2.5	20.30	20.30		8.52	8.52		30.35	30.35		77.5	76.7		5.86	5.79		6.40	6.48		4	
13/4/2016	-	Amber Rainstorm	Middle	-	-	-	-	-	-	-	-	-	-	-	-	-	-	-	-	-	-	-	-	
	-		Middle	-	-	-	-	-	-	-	-	-	-	-	-	-	-	-	-	-	-	-	-	
15/4/2016	11:33	Cloudy	Middle	2.5	20.20	20.20	20.20	8.52	8.52	8.53	31.42	31.42	31.45	72.8	71.9	71.5	5.48	5.40	5.38	4.10	3.97	3.94	3	3.00
	11:35		Middle	2.5	20.20	20.20		8.54	8.54		31.47	31.47		70.8	70.6		5.32	5.31		3.94	3.74		3	
18/4/2016	15:45	Cloudy	Middle	3.0	21.90	21.90	21.95	8.51	8.51	8.52	30.51	30.51	30.51	78.1	78.4	77.5	5.73	5.75	5.68	7.69	7.67	7.70	8	8.00
	15:47		Middle	3.0	22.00	22.00		8.52	8.52		30.50	30.50		77.0	76.6		5.64	5.61		7.68	7.75		8	
20/4/2016	17:50	Cloudy	Middle	2.5	21.10	21.10	21.15	8.57	8.57	8.58	31.32	31.32	31.37	66.7	66.5	66.0	4.94	4.92	4.89	7.31	7.32	7.45	5	5.50
	17:52		Middle	2.5	21.20	21.20		8.58	8.58		31.42	31.42		65.8	65.0		4.87	4.81		7.58	7.59		6	
22/4/2016	16:59	Cloudy	Middle	2.5	21.90	21.90	21.90	8.52	8.52	8.53	29.89	29.89	29.90	64.1	63.1	62.7	4.72	4.64	4.61	7.59	7.61	7.63	6	6.00
	17:01		Middle	2.5	21.90	21.90		8.53	8.53		29.91	29.91		62.3	61.2		4.58	4.50		7.62	7.68		6	
25/4/2016	8:08	Fine	Middle	3.5	22.20	22.20	22.25	8.52	8.52	8.52	29.91	29.91	29.91	67.9	66.1	65.9	4.97	4.84	4.83	7.60	7.50	7.47	9	9.00
	8:10		Middle	3.5	22.30	22.30		8.52	8.52		29.91	29.91		65.7	64.0		4.80	4.69		7.41	7.38		9	

Remarks:  
Single underline denotes exceedance over Action Level.  
Double underline denotes exceedance over Limit Level.



**Water Monitoring Result at P5 - WCT / RT / IT  
Mid-Flood Tide**

Date	Time	Weather Condition	Sampling Depth		Water Temperature			pH			Salinity			DO Saturation			DO			Turbidity			Suspended Solids	
					°C			-			ppt			%			mg/L			NTU			mg/L	
					Value	Average		Value	Average		Value	Average		Value	Average		Value	Average		Value	Average		Value	Average
2/4/2016	13:58	Fine	Middle	2.5	19.70	19.70	19.60	8.50	8.50	8.51	31.14	31.14	31.17	89.0	87.0	86.2	6.80	6.64	6.58	2.98	2.74	2.80	<2	<2
	14:00		Middle	2.5	19.50	19.50		8.52	8.52		31.20	31.20		84.8	83.8		6.47	6.40		2.73	2.73			
5/4/2016	15:15	Fine	Middle	3.0	20.50	20.50	20.60	8.61	8.61	8.61	30.77	31.77	31.03	101.9	102.9	102.6	7.64	7.71	7.69	4.23	4.13	4.12	4	4.50
	15:17		Middle	3.0	20.70	20.70		8.61	8.61		30.78	30.78		103.1	102.5		7.73	7.68		4.00	4.12		5	
7/4/2016	16:20	Fine	Middle	2.5	20.80	20.80	20.85	8.61	8.61	8.61	29.86	29.86	29.86	100.3	100.5	99.3	7.52	7.53	7.44	3.70	3.89	3.85	<2	<2
	16:22		Middle	2.5	20.90	20.90		8.61	8.61		29.85	29.85		98.0	98.2		7.34	7.36		3.90	3.92			
9/4/2016	21:20	Cloudy	Middle	2.0	22.60	22.60	22.65	8.45	8.45	8.47	31.01	31.01	31.01	83.5	82.8	82.5	6.01	5.97	5.94	7.72	7.62	7.57	7	7.00
	21:21		Middle	2.0	22.70	22.70		8.49	8.49		31.01	31.01		81.9	81.7		5.90	5.88		7.48	7.44			
11/4/2016	8:56	Cloudy	Middle	2.5	20.40	20.40	20.30	8.52	8.52	8.53	30.34	30.34	30.35	72.7	73.1	72.6	5.50	5.53	5.49	6.93	6.74	6.75	6	6.00
	8:58		Middle	2.5	20.20	20.20		8.53	8.53		30.36	30.36		72.8	71.6		5.51	5.42		6.64	6.67			
13/4/2016	-	Amber Rainstorm	Middle	-	-	-	-	-	-	-	-	-	-	-	-	-	-	-	-	-	-	-	-	
	-		Middle	-	-	-	-	-	-	-	-	-	-	-	-	-	-	-	-	-	-	-	-	
15/4/2016	11:37	Cloudy	Middle	2.5	20.20	20.20	20.20	8.55	8.55	8.56	31.43	31.43	31.43	69.2	68.6	68.7	5.21	5.16	5.15	3.90	4.02	3.97	4	3.50
	11:39		Middle	2.5	20.20	20.20		8.56	8.56		31.43	31.43		69.3	67.7		5.14	5.10		3.99	3.95			
18/4/2016	15:50	Cloudy	Middle	3.0	21.70	21.70	21.75	8.53	8.53	8.53	30.29	30.29	30.29	75.0	74.7	74.5	5.52	5.50	5.48	7.08	7.06	7.06	5	5.50
	15:52		Middle	3.0	21.80	21.80		8.53	8.53		30.28	30.28		74.5	73.9		5.48	5.43		7.05	7.04			
20/4/2016	17:54	Cloudy	Middle	2.5	21.20	21.20	21.15	8.59	8.59	8.60	31.41	31.41	31.44	69.5	69.3	67.9	5.14	5.13	5.02	8.42	8.31	8.37	6	6.00
	17:56		Middle	2.5	21.10	21.10		8.60	8.60		31.46	31.46		66.8	65.9		4.94	4.87		8.27	8.47			
22/4/2016	17:03	Cloudy	Middle	2.5	21.90	21.90	21.85	8.53	8.53	8.54	29.82	29.82	29.87	64.0	62.7	62.2	4.72	4.62	4.58	8.37	8.31	8.11	6	7.00
	17:05		Middle	2.5	21.80	21.80		8.54	8.54		29.92	29.92		61.1	60.8		4.50	4.48		7.96	7.81			
25/4/2016	8:12	Fine	Middle	3.5	22.00	22.00	22.10	8.53	8.53	8.54	29.90	29.90	29.90	60.1	61.4	62.4	4.40	4.51	4.57	6.55	6.64	6.60	8	8.00
	8:14		Middle	3.5	22.20	22.20		8.54	8.54		29.90	29.90		64.6	63.5		4.73	4.65		6.57	6.64			

Remarks:  
Single underline denotes exceedance over Action Level.  
Double underline denotes exceedance over Limit Level.



**Water Monitoring Result at RW21-P789 - Sun Hung Kai Centre  
Mid-Flood Tide**

Date	Time	Weather Condition	Sampling Depth		Water Temperature			pH			Salinity			DO Saturation			DO			Turbidity		Suspended Solids		
					°C			-			ppt			%			mg/L			NTU		mg/L		
			m		Value	Average	Value	Average	Value	Average	Value	Average	Value	Average	Value	Average	Value	Average	Value	Average	Value	Average	Value	Average
2/4/2016	14:13	Fine	Middle	3.5	19.20	19.20	19.30	8.47	8.47	8.49	31.33	31.33	31.30	93.9	94.8	94.4	7.19	7.26	7.22	2.46	2.45	2.45	<2	<u>&lt;2</u>
	14:15		Middle	3.5	19.40	19.40		8.51	8.51		31.27	31.27		94.5	94.3		7.23	7.21		2.45	2.44			
5/4/2016	15:33	Fine	Middle	3.5	19.60	19.60	19.65	8.53	8.53	8.56	30.97	30.97	30.93	95.8	95.3	95.1	7.31	7.28	7.26	3.95	4.02	4.05	4	4.50
	15:35		Middle	3.5	19.70	19.70		8.58	8.58		30.88	30.88		94.9	94.2		7.24	7.19		4.10	4.11		5	
7/4/2016	17:15	Fine	Middle	3.5	20.60	20.60	20.70	8.48	8.48	8.52	30.25	30.25	30.25	101.6	101.4	101.6	7.63	7.61	7.62	4.58	4.64	4.62	3	3.00
	17:17		Middle	3.5	20.80	20.80		8.55	8.55		30.25	30.25		101.9	101.5		7.64	7.60		4.63	4.61		3	
9/4/2016	19:22	Cloudy	Middle	3.0	23.20	23.20	23.25	8.47	8.47	8.48	30.04	30.04	30.04	85.6	84.4	84.7	6.13	6.05	6.07	9.68	9.48	9.42	7	7.50
	19:23		Middle	3.0	23.30	23.30		8.48	8.48		30.04	30.04		84.6	84.3		6.06	6.04		9.42	9.11		8	
11/4/2016	9:10	Cloudy	Middle	3.5	20.20	20.20	20.20	8.46	8.46	8.48	30.41	30.41	30.41	68.3	68.1	68.6	5.17	5.16	5.19	5.32	5.25	5.25	6	5.50
	9:13		Middle	3.5	20.20	20.20		8.50	8.50		30.40	30.40		68.5	69.4		5.19	5.25		5.23	5.21		5	
13/4/2016	-	Amber Rainstorm	Middle	-	-	-	-	-	-	-	-	-	-	-	-	-	-	-	-	-	-	-	-	
	-		Middle	-	-	-	-	-	-	-	-	-	-	-	-	-	-	-	-	-	-	-	-	
15/4/2016	13:43	Cloudy	Middle	3.5	20.30	20.30	20.30	8.38	8.38	8.42	31.54	31.54	31.51	65.6	66.3	66.2	4.93	4.98	4.97	4.72	4.72	4.71	5	4.50
	13:45		Middle	3.5	20.30	20.30		8.45	8.45		31.48	31.48		66.6	66.2		5.00	4.97		4.71	4.68		4	
18/4/2016	16:01	Cloudy	Middle	3.5	21.80	21.80	21.85	8.45	8.45	8.47	30.27	30.27	30.28	75.4	75.6	75.4	5.54	5.55	5.54	7.55	7.56	7.57	5	5.00
	16:03		Middle	3.5	21.90	21.90		8.48	8.48		30.28	30.28		75.2	75.4		5.52	5.54		7.59	7.58		5	
20/4/2016	15:15	Cloudy	Middle	3.5	21.40	21.40	21.45	8.41	8.41	8.44	31.50	31.50	31.49	64.2	64.0	64.0	4.72	4.71	4.71	6.76	6.73	6.68	5	5.00
	15:17		Middle	3.5	21.50	21.50		8.46	8.46		31.47	31.47		64.1	63.7		4.72	4.69		6.69	6.55		5	
22/4/2016	17:47	Cloudy	Middle	3.0	22.80	22.80	22.85	8.14	8.14	8.18	30.21	30.21	30.21	78.4	79.5	79.0	5.66	5.74	5.70	8.83	8.50	8.47	9	10.00
	17:48		Middle	3.0	22.90	22.90		8.22	8.22		30.21	30.21		79.7	78.2		5.75	5.64		8.37	8.18		11	
25/4/2016	9:00	Fine	Middle	4.0	22.10	22.10	22.20	8.43	8.43	8.46	30.00	30.00	30.01	70.9	70.0	70.3	5.19	5.12	5.14	5.04	5.04	5.04	7	7.50
	9:02		Middle	4.0	22.30	22.30		8.48	8.48		30.01	30.01		70.3	69.9		5.15	5.11		5.03	5.04		8	

Remarks:  
Single underline denotes exceedance over Action Level.  
Double underline denotes exceedance over Limit Level.



**Water Monitoring Result at WSD19 - Sheung Wan  
Mid-Flood Tide**

Date	Time	Weater Condition	Sampling Depth		Water Temperature			pH			Salinity			DO Saturation			DO			Turbidity			Suspended Solids	
					°C			-			ppt			%			mg/L			NTU			mg/L	
			m		Value	Average		Value	Average		Value	Average		Value	Average		Value	Average		Value	Average		Value	Average
2/4/2016	12:52	Fine	Middle	3.5	20.00	20.00	19.95	8.18	8.18	8.26	31.72	31.72	31.58	92.1	91.6	92.6	6.98	6.94	6.98	8.84	8.83	8.67	6	6.00
	12:54		Middle	3.5	19.90	19.90		8.33	8.33		31.44	31.44		92.9	93.7		7.04	6.95		8.60	8.40		6	
5/4/2016	14:24	Fine	Middle	3.5	21.20	21.20	21.30	8.45	8.45	8.51	30.28	30.28	30.28	94.0	93.8	94.4	6.98	6.97	7.01	6.43	6.42	6.42	9	8.50
	14:26		Middle	3.5	21.40	21.40		8.57	8.57		30.28	30.28		95.1	94.8		7.06	7.03		6.42	6.42		8	
7/4/2016	18:15	Fine	Middle	3.5	20.80	20.80	20.90	8.52	8.52	8.54	30.02	30.02	30.02	96.4	96.4	96.2	7.23	7.23	7.21	9.48	9.48	9.38	8	7.50
	18:17		Middle	3.5	21.00	21.00		8.55	8.55		30.02	30.02		97.0	94.8		7.26	7.10		9.34	9.22		7	
9/4/2016	20:15	Cloudy	Middle	3.0	22.90	22.90	22.95	8.29	8.29	8.30	30.39	30.39	30.40	81.8	82.2	82.5	5.87	5.89	5.91	9.62	9.87	9.69	8	8.00
	20:16		Middle	3.0	23.00	23.00		8.31	8.31		30.40	30.40		82.2	83.9		5.88	6.01		9.51	9.77		8	
11/4/2016	8:01	Cloudy	Middle	3.5	20.50	20.50	20.55	8.37	8.37	8.40	30.48	30.48	30.45	73.5	73.1	72.9	5.54	5.50	5.49	7.67	7.61	7.59	8	8.00
	8:03		Middle	3.5	20.60	20.60		8.42	8.42		30.42	30.42		72.7	72.3		5.47	5.44		7.54	7.55		8	
13/4/2016	-	Amber Rainstorm	Middle	-	-	-	-	-	-	-	-	-	-	-	-	-	-	-	-	-	-	-	-	
	-		Middle	-	-	-	-	-	-	-	-	-	-	-	-	-	-	-	-	-	-	-	-	
15/4/2016	10:21	Cloudy	Middle	3.5	20.50	20.50	20.55	8.21	8.21	8.26	31.30	31.30	31.27	75.2	75.2	75.4	5.63	5.62	5.63	8.84	8.79	8.77	4	4.50
	10:23		Middle	3.5	20.60	20.60		8.31	8.31		31.24	31.24		75.7	75.3		5.65	5.63		8.74	8.72		5	
18/4/2016	14:45	Cloudy	Middle	3.5	22.00	22.00	22.10	8.37	8.37	8.41	29.56	29.56	29.56	83.1	83.2	83.0	6.11	6.11	6.09	7.44	7.37	7.24	6	5.50
	14:47		Middle	3.5	22.20	22.20		8.44	8.44		29.55	29.55		83.0	82.5		6.09	6.06		7.06	7.09		5	
20/4/2016	16:37	Cloudy	Middle	3.5	21.20	21.20	21.30	8.36	8.36	8.40	31.50	31.50	31.43	68.3	69.1	68.9	5.24	5.10	5.13	9.81	9.95	9.85	7	8.00
	16:39		Middle	3.5	21.40	21.40		8.44	8.44		31.36	31.37		69.2	69.1		5.10	5.09		9.81	9.82		9	
22/4/2016	19:30	Cloudy	Middle	3.0	22.00	22.00	22.05	8.38	8.38	8.39	30.72	30.72	30.72	81.1	81.2	80.7	5.91	5.92	5.88	9.18	9.13	9.10	11	10.50
	19:31		Middle	3.0	22.10	22.10		8.39	8.39		30.72	30.72		80.1	80.3		5.83	5.85		9.11	8.96		10	
25/4/2016	7:05	Fine	Middle	3.5	22.40	22.40	22.50	8.31	8.31	8.35	29.88	29.88	29.88	75.3	74.4	74.9	5.49	5.43	5.46	8.49	8.53	8.49	7	7.50
	7:07		Middle	3.5	22.60	22.60		8.39	8.39		29.87	29.87		74.9	74.8		5.45	5.45		8.53	8.40		8	

Remarks:  
Single underline denotes exceedance over Action Level.  
Double underline denotes exceedance over Limit Level.





**Water Monitoring Result at C7 - Windsor House  
Mid-Ebb Tide**

Date	Time	Weather Condition	Sampling Depth		Water Temperature		pH			Salinity		DO Saturation		DO		Turbidity		Suspended Solids						
					°C		-		ppt		%		mg/L		NTU		mg/L							
					Value	Average	Value	Average	Value	Average	Value	Average	Value	Average	Value	Average	Value	Average	Value	Average				
2/4/2016	17:25	Cloudy	Middle	-	21.20	21.20	21.25	8.41	8.41	8.42	31.26	31.26	31.26	80.4	83.0	82.0	5.93	6.12	6.04	4.77	4.76	4.66	<2	<2
	17:26		Middle	-	21.30	21.30		8.42	8.42		31.26	31.26		82.4	82.1		6.07	6.03		4.64	4.48		<2	
5/4/2016	11:25	Fine	Middle	-	20.60	20.60	20.75	8.39	8.39	8.41	30.82	30.82	30.82	95.4	93.9	94.1	7.14	7.02	7.03	7.37	7.18	7.31	5	6.00
	11:27		Middle	-	20.90	20.90		8.43	8.43		30.82	30.82		95.0	92.2		7.09	6.88		7.33	7.34		7	
7/4/2016	14:48	Fine	Middle	-	21.70	21.70	21.75	8.42	8.42	8.44	30.76	30.76	30.76	86.3	88.8	85.4	6.34	6.52	6.27	4.21	4.22	4.24	<2	<2
	14:50		Middle	-	21.80	21.80		8.45	8.45		30.76	30.76		83.3	83.1		6.11	6.10		4.26	4.26		<2	
9/4/2016	12:05	Fine	Middle	-	22.00	22.00	22.10	8.42	8.42	8.45	30.41	30.41	30.42	93.0	93.0	93.3	6.80	6.80	6.82	9.46	9.50	9.48	6	7.00
	12:07		Middle	-	22.20	22.20		8.47	8.47		30.40	30.46		94.0	93.3		6.87	6.82		9.49	9.46		8	
11/4/2016	15:45	Cloudy	Middle	-	20.60	20.60	20.65	8.39	8.39	8.44	30.64	30.64	30.64	72.7	72.2	71.3	5.45	5.41	5.35	7.72	7.67	7.59	3	3.50
	15:47		Middle	-	20.70	20.70		8.48	8.48		30.63	30.63		71.0	69.4		5.32	5.20		7.49	7.49		4	
13/4/2016	17:45	Cloudy	Middle	-	20.70	20.70	20.70	8.42	8.42	8.42	30.83	30.83	30.74	72.8	73.4	72.9	5.45	5.49	5.45	3.11	3.08	3.07	<2	<2
	17:47		Middle	-	20.70	20.70		8.41	8.42		30.80	30.50		72.7	72.5		5.43	5.42		3.05	3.04		<2	
15/4/2016	17:55	Cloudy	Middle	-	20.70	20.70	20.75	8.21	8.21	8.26	31.42	31.42	31.42	77.5	78.1	77.9	5.77	5.71	5.78	3.83	3.78	3.78	5	5.00
	17:56		Middle	-	20.80	20.80		8.30	8.30		31.41	31.41		79.1	77.0		5.89	5.73		3.75	3.72		5	
18/4/2016	11:55	Cloudy	Middle	-	21.80	21.80	21.80	8.57	8.57	8.57	30.16	30.16	30.16	70.3	70.8	70.3	5.18	5.21	5.18	5.23	5.22	5.22	6	6.50
	11:57		Middle	-	21.80	21.80		8.56	8.56		30.16	30.16		69.5	70.6		5.12	5.20		5.21	5.20		7	
20/4/2016	10:45	Cloudy	Middle	-	21.20	21.20	21.25	8.40	8.40	8.44	31.37	31.37	31.37	76.1	76.3	76.0	5.61	5.63	5.60	8.38	8.17	8.21	6	6.50
	10:47		Middle	-	21.30	21.30		8.47	8.47		31.37	31.37		76.1	75.3		5.61	5.55		8.16	8.11		7	
22/4/2016	-	Amber Rainstorm	Middle	-	-	-		-	-		-	-		-	-		-	-		-	-		-	
	-		Middle	-	-	-		-	-		-	-		-	-		-	-		-	-		-	
25/4/2016	11:05	Fine	Middle	-	22.70	22.70	22.75	8.42	8.42	8.43	29.61	29.61	29.60	66.0	64.4	64.2	4.79	4.68	4.66	6.53	6.53	6.51	8	7.50
	11:07		Middle	-	22.80	22.80		8.44	8.44		29.59	29.59		63.6	62.6		4.62	4.54		6.50	6.47		7	

Remarks:  
 Single underline denotes exceedance over Action Level.  
 Double underline denotes exceedance over Limit Level.



**Water Monitoring Result at C1 - HKCEC  
Mid-Ebb Tide**

Date	Time	Weather Condition	Sampling Depth	m	Water Temperature		Average	pH		Average	Salinity		Average	DO Saturation		Average	DO		Average	Turbidity		Average	Suspended Solids		Average
					°C			-			ppt			%			mg/L			NTU			mg/L		
					Value	Value		Value	Value		Value	Value		Value	Value		Value	Value		Value	Value		Value	Value	
2/4/2016	20:48	Cloudy	Middle	2.0	20.30	20.30	20.35	8.60	8.60	8.61	31.50	31.50	31.50	82.0	84.7	84.4	6.37	6.35	6.38	4.18	4.00	3.93	2	2.50	
	20:49		Middle	2.0	20.40	20.40		8.61	8.61		31.50	31.50		85.5	85.4		6.41	6.40		6.40	3.90		3.64		3
5/4/2016	10:48	Fine	Middle	2.5	19.90	19.90	19.95	8.57	8.57	8.57	31.17	31.17	31.16	85.4	84.7	84.8	6.47	6.42	6.42	3.82	3.83	3.81	6	5.50	
	10:50		Middle	2.5	20.00	20.00		8.57	8.57		31.14	31.14		84.5	84.4		6.40	6.40		6.40	3.88		3.70		5
7/4/2016	14:16	Fine	Middle	3.5	21.00	21.00	21.05	8.60	8.60	8.60	30.55	30.55	30.55	96.7	97.4	97.4	7.21	7.26	7.26	6.02	5.91	5.84	3	3.50	
	14:18		Middle	3.5	21.10	21.10		8.60	8.60		30.55	30.55		97.8	97.7		7.28	7.27		7.27	5.70		5.71		4
9/4/2016	11:25	Fine	Middle	2.5	21.00	21.00	20.85	8.56	8.56	8.57	30.59	30.59	30.60	90.4	90.2	89.8	6.72	6.71	6.68	5.93	5.96	5.82	6	6.50	
	11:27		Middle	2.5	20.70	20.70		8.58	8.58		30.60	30.60		90.4	88.3		6.74	6.56		6.65	5.81		5.57		7
11/4/2016	14:40	Cloudy	Middle	3.0	20.20	20.20	20.25	8.55	8.55	8.56	30.61	30.61	30.61	79.9	79.5	79.1	6.04	6.01	5.98	5.45	5.42	5.45	5	4.50	
	14:42		Middle	3.0	20.30	20.30		8.56	8.56		30.60	30.60		78.2	78.7		5.91	5.95		5.93	5.46		5.48		4
13/4/2016	15:25	Cloudy	Middle	3.0	20.40	20.40	20.45	8.56	8.56	8.56	30.03	30.03	30.03	77.0	79.9	78.5	5.82	5.99	5.92	4.94	4.91	4.90	3	2.50	
	15:27		Middle	3.0	20.50	20.50		8.56	8.56		30.03	30.03		78.4	78.6		5.92	5.93		5.92	4.90		4.86		2
15/4/2016	17:16	Cloudy	Middle	2.5	20.40	20.40	20.35	8.57	8.57	8.58	31.52	31.52	31.52	71.2	71.5	71.7	5.35	5.37	5.38	4.47	4.58	4.55	3	4.00	
	17:18		Middle	2.5	20.30	20.30		8.58	8.58		31.52	31.52		72.1	71.9		5.41	5.39		5.40	4.58		4.58		5
18/4/2016	11:30	Cloudy	Middle	3.0	21.40	21.40	21.45	8.54	8.54	8.54	29.57	29.57	29.57	74.8	74.8	74.5	5.56	5.57	5.54	5.21	5.22	5.24	4	3.50	
	11:32		Middle	3.0	21.50	21.50		8.54	8.54		29.57	29.57		74.5	73.8		5.53	5.49		5.51	5.20		5.32		3
20/4/2016	13:30	Cloudy	Middle	2.5	21.20	21.20	21.25	8.59	8.59	8.59	31.42	31.42	31.42	77.9	78.2	77.8	5.75	5.77	5.74	6.42	6.44	6.47	6	5.50	
	13:32		Middle	2.5	21.30	21.30		8.59	8.59		31.42	31.42		77.7	77.3		5.74	5.70		5.72	6.55		6.47		5
22/4/2016	-	Amber Rainstorm	Middle	-	-	-		-	-		-	-		-	-		-	-		-	-		-		
	-		Middle	-	-	-		-	-		-	-		-	-		-	-		-	-		-		
25/4/2016	14:30	Fine	Middle	2.5	23.40	23.40	23.45	8.52	8.52	8.52	29.96	29.96	29.96	77.6	78.3	77.8	5.56	5.60	5.57	8.10	8.00	7.99	6	6.00	
	14:32		Middle	2.5	23.50	23.50		8.52	8.52		29.95	29.95		77.7	77.5		5.56	5.55		5.56	7.87		7.99		6

Remarks:  
Single underline denotes exceedance over Action Level.  
Double underline denotes exceedance over Limit Level.



**Water Monitoring Result at P1 - HKCEC Phase I  
Mid-Ebb Tide**

Date	Time	Weather Condition	Sampling Depth		Water Temperature		pH			Salinity		DO Saturation		DO		Turbidity		Suspended Solids						
					°C		-		ppt		%		mg/L		NTU		mg/L							
			m	Value	Average	Value	Average	Value	Average	Value	Average	Value	Average	Value	Average	Value	Average	Value	Average					
2/4/2016	20:20	Cloudy	Middle	2.0	20.40	20.40	20.45	8.58	8.58	8.59	31.49	31.49	31.49	86.8	87.2	86.8	6.49	6.52	6.50	4.63	4.28	4.33	4	4.00
	20:21		Middle	2.0	20.50	20.50		8.59	8.59		31.49	31.49		87.0	86.0		6.50	6.49		4.21	4.18		4	
5/4/2016	10:32	Fine	Middle	2.5	20.60	20.60	20.65	8.43	8.43	8.45	31.28	31.28	31.25	87.0	86.3	86.8	6.51	6.45	6.49	5.49	5.33	5.38	6	5.50
	10:34		Middle	2.5	20.70	20.70		8.47	8.47		31.21	31.21		86.7	87.3		6.47	6.52		5.42	5.26		5	
7/4/2016	14:00	Fine	Middle	3.5	22.70	22.70	22.85	8.42	8.42	8.47	30.81	30.81	30.81	99.1	97.9	95.8	7.12	7.04	6.89	4.08	4.09	4.09	3	3.50
	14:02		Middle	3.5	23.00	23.00		8.52	8.52		30.80	30.80		92.6	93.6		6.66	6.73		4.10	4.08		4	
9/4/2016	11:09	Fine	Middle	2.5	22.70	22.70	22.70	8.40	8.40	8.44	30.99	30.99	30.95	83.8	85.6	84.1	6.04	6.17	6.07	9.15	9.01	9.04	11	11.50
	11:11		Middle	2.5	22.70	22.70		8.47	8.47		30.90	30.90		84.1	83.0		6.07	5.99		9.01	9.00		12	
11/4/2016	14:20	Cloudy	Middle	3.0	20.80	20.80	20.85	8.34	8.34	8.39	30.64	30.64	30.64	83.1	81.0	81.6	6.21	6.05	6.10	6.28	6.16	6.12	5	5.00
	14:22		Middle	3.0	20.90	20.90		8.43	8.43		30.63	30.63		80.3	81.9		6.00	6.12		6.00	6.02		5	
13/4/2016	15:05	Cloudy	Middle	3.0	20.70	20.70	20.75	8.44	8.44	8.47	29.94	29.94	29.95	80.9	79.4	79.7	6.08	5.97	5.99	3.89	3.92	3.93	3	2.50
	15:07		Middle	3.0	20.80	20.80		8.49	8.49		29.95	29.95		79.3	79.3		5.96	5.96		3.94	3.97		2	
15/4/2016	17:00	Cloudy	Middle	2.5	20.70	20.70	20.80	8.37	8.37	8.41	31.48	31.48	31.44	65.9	66.1	65.8	4.90	4.92	4.89	4.71	4.71	4.71	3	3.00
	17:02		Middle	2.5	20.90	20.90		8.45	8.45		31.40	31.40		65.8	65.2		4.89	4.84		4.71	4.71		3	
18/4/2016	11:14	Cloudy	Middle	3.0	21.60	21.60	21.65	8.44	8.44	8.46	29.48	29.48	29.48	76.0	73.4	73.4	5.64	5.44	5.45	4.21	4.14	4.15	4	4.00
	11:16		Middle	3.0	21.70	21.70		8.48	8.48		29.47	29.47		72.4	71.9		5.37	5.33		4.12	4.11		4	
20/4/2016	13:10	Cloudy	Middle	2.5	21.20	21.20	21.35	8.48	8.48	8.51	31.57	31.57	31.56	81.8	82.1	81.4	6.02	6.07	6.00	7.05	6.88	6.94	5	6.00
	13:12		Middle	2.5	21.50	21.50		8.54	8.54		31.54	31.54		80.8	81.0		5.94	5.96		6.89	6.94		7	
22/4/2016	-	Amber Rainstorm	Middle	-	-	-		-	-		-	-		-	-		-	-		-	-		-	
	-		Middle	-	-	-		-	-		-	-		-	-		-	-		-	-		-	
25/4/2016	14:10	Fine	Middle	2.5	24.10	24.10	24.25	8.35	8.35	8.40	30.15	30.15	30.15	78.0	78.2	78.0	5.51	5.52	5.51	8.83	8.72	8.70	6	7.00
	14:12		Middle	2.5	24.40	24.40		8.44	8.44		30.15	30.15		77.7	78.1		5.48	5.51		8.63	8.60		8	

Remarks:  
Single underline denotes exceedance over Action Level.  
Double underline denotes exceedance over Limit Level.



**Water Monitoring Result at P3 - APA  
Mid-Ebb Tide**

Date	Time	Weather Condition	Sampling Depth	m	Water Temperature		pH		Salinity		DO Saturation		DO		Turbidity		Suspended Solids						
					°C		-		ppt		%		mg/L		NTU		mg/L						
					Value	Average	Value	Average	Value	Average	Value	Average	Value	Average	Value	Average	Value	Average					
2/4/2016	20:25	Cloudy	Middle	2.0	20.50	20.50	8.43	8.43	8.44	31.39	31.39	31.39	84.4	84.3	84.0	6.30	6.29	6.27	3.50	3.37	3.47	5	4.50
	20:26		Middle	2.0	20.60	20.60	8.44	8.44	8.44	31.39	31.39	31.39	84.1	83.1	84.0	6.28	6.20	6.27	3.47	3.52	3.47	4	4.50
5/4/2016	10:36	Fine	Middle	2.5	20.10	20.10	8.50	8.50	8.51	31.19	31.19	31.18	87.4	87.0	87.6	6.60	6.57	6.61	4.57	4.57	4.59	6	5.50
	10:38		Middle	2.5	20.20	20.20	8.52	8.52	8.51	31.17	31.17	31.18	87.7	88.1	87.6	6.62	6.64	6.61	4.61	4.60	4.59	5	5.50
7/4/2016	14:04	Fine	Middle	3.5	21.20	21.20	8.55	8.55	8.56	30.56	30.56	30.55	96.8	94.9	95.5	7.18	7.03	7.08	5.05	5.04	5.13	3	3.50
	14:06		Middle	3.5	21.50	21.50	8.57	8.57	8.56	30.53	30.53	30.55	94.8	95.6	95.5	7.02	7.08	7.08	5.19	5.22	5.13	4	3.50
9/4/2016	11:13	Fine	Middle	2.5	21.40	21.40	8.51	8.51	8.52	30.60	30.60	30.58	92.1	92.8	91.8	6.80	6.85	6.77	5.32	5.46	5.54	5	4.50
	11:15		Middle	2.5	21.60	21.60	8.52	8.52	8.52	30.56	30.56	30.58	91.4	90.7	91.8	6.74	6.69	6.77	5.64	5.72	5.54	4	4.50
11/4/2016	14:25	Cloudy	Middle	3.0	20.40	20.40	8.47	8.47	8.49	30.60	30.60	30.60	79.0	80.3	79.8	5.96	6.02	6.00	5.19	5.19	5.14	6	5.50
	14:27		Middle	3.0	20.60	20.60	8.50	8.50	8.49	30.59	30.59	30.60	80.0	80.0	79.8	6.01	6.01	6.00	5.12	5.07	5.14	5	5.50
13/4/2016	15:10	Cloudy	Middle	3.0	20.50	20.50	8.52	8.52	8.53	29.90	29.90	29.90	77.9	78.3	78.3	5.88	5.92	5.92	4.10	4.03	4.03	2	2.00
	15:12		Middle	3.0	20.50	20.50	8.53	8.53	8.53	29.90	29.90	29.90	78.9	78.1	78.3	5.96	5.90	5.92	4.00	3.97	4.03	2	2.00
15/4/2016	17:04	Cloudy	Middle	2.5	20.40	20.40	8.48	8.48	8.50	31.50	31.50	31.50	70.7	70.5	68.6	5.29	5.28	5.13	4.58	4.58	4.53	3	3.00
	17:06		Middle	2.5	20.50	20.50	8.51	8.51	8.50	31.49	31.49	31.50	67.8	65.3	68.6	5.08	4.88	5.13	4.52	4.44	4.53	3	3.00
18/4/2016	11:18	Cloudy	Middle	3.0	21.50	21.50	8.50	8.50	8.51	29.45	29.45	29.45	73.3	70.1	73.3	5.45	5.21	5.45	5.20	5.20	5.20	4	3.50
	11:20		Middle	3.0	21.50	21.50	8.51	8.51	8.51	29.45	29.45	29.45	75.3	74.6	73.3	5.60	5.55	5.45	5.20	5.20	5.20	3	3.50
20/4/2016	13:15	Cloudy	Middle	2.5	21.00	21.00	8.56	8.56	8.57	31.53	31.53	31.53	77.9	78.7	78.7	5.78	5.83	5.83	5.65	5.65	5.68	4	4.50
	13:17		Middle	2.5	21.10	21.10	8.57	8.57	8.57	31.52	31.52	31.53	79.1	79.1	78.7	5.86	5.86	5.83	5.69	5.72	5.68	5	4.50
22/4/2016	-	Amber Rainstorm	Middle	-	-	-	-	-	-	-	-	-	-	-	-	-	-	-	-	-	-	-	-
	-		Middle	-	-	-	-	-	-	-	-	-	-	-	-	-	-	-	-	-	-	-	-
25/4/2016	14:15	Fine	Middle	2.5	23.70	23.70	8.47	8.47	8.49	30.10	30.10	30.10	77.6	77.5	77.4	5.52	5.51	5.50	8.59	8.57	8.61	5	5.00
	14:17		Middle	2.5	23.90	23.90	8.50	8.50	8.49	30.10	30.10	30.10	77.4	77.1	77.4	5.50	5.48	5.50	8.69	8.58	8.61	5	5.00

Remarks:  
Single underline denotes exceedance over Action Level.  
Double underline denotes exceedance over Limit Level.



**Water Monitoring Result at P4 - SOC  
Mid-Ebb Tide**

Date	Time	Weather Condition	Sampling Depth	m	Water Temperature		Average	pH		Average	Salinity		Average	DO Saturation		Average	DO		Average	Turbidity		Average	Suspended Solids		Average
					°C			-			ppt			%			mg/L			NTU			mg/L		
					Value	Value		Value	Value		Value	Value		Value	Value		Value	Value		Value	Value		Value	Value	
2/4/2016	20:32	Cloudy	Middle	2.0	20.40	20.40	20.50	8.54	8.54	8.54	31.49	31.49	31.49	83.7	83.6	83.5	6.26	6.25	6.24	4.00	4.02	3.83	3	3.00	
	20:33		Middle	2.0	20.60	20.60		8.54	8.54		31.49	31.49		83.6	83.0		6.24	6.20		3.66	3.64		3		
5/4/2016	10:40	Fine	Middle	2.5	20.10	20.10	20.15	8.53	8.53	8.54	31.16	31.16	31.16	88.2	87.8	88.7	6.65	6.62	6.69	4.61	4.90	4.74	6	5.50	
	10:42		Middle	2.5	20.20	20.20		8.54	8.54		31.16	31.16		89.3	89.5		6.73	6.75		4.71	4.72		5		
7/4/2016	14:08	Fine	Middle	3.5	21.10	21.10	21.15	8.58	8.58	8.59	30.42	30.42	30.42	99.3	99.0	99.0	7.39	7.36	7.36	4.74	4.64	4.60	3	3.00	
	14:10		Middle	3.5	21.20	21.20		8.60	8.60		30.42	30.42		99.4	98.4		7.39	7.31		4.51	4.50		3		
9/4/2016	11:17	Fine	Middle	2.5	21.40	21.40	21.40	8.53	8.53	8.54	30.59	30.59	30.59	87.0	86.6	86.5	6.44	6.40	6.40	4.64	4.62	4.58	6	6.00	
	11:19		Middle	2.5	21.40	21.40		8.54	8.54		30.58	30.58		86.3	85.9		6.38	6.36		4.52	4.54		6		
11/4/2016	14:30	Cloudy	Middle	3.0	20.30	20.30	20.30	8.52	8.52	8.53	30.54	30.54	30.54	80.7	80.5	80.3	6.10	6.08	6.07	4.90	5.00	4.99	4	4.50	
	14:32		Middle	3.0	20.30	20.30		8.53	8.53		30.54	30.54		80.0	80.0		6.04	6.04		5.02	5.03		5		
13/4/2016	15:15	Cloudy	Middle	3.0	20.50	20.50	20.55	8.54	8.54	8.55	29.96	29.96	29.96	77.8	78.4	78.3	5.87	5.91	5.91	4.41	4.59	4.67	<2	<2	
	15:17		Middle	3.0	20.60	20.60		8.55	8.55		29.96	29.96		78.1	78.9		5.89	5.95		4.81	4.85		<2		
15/4/2016	17:08	Cloudy	Middle	2.5	20.40	20.40	20.45	8.53	8.53	8.54	31.52	31.52	31.52	68.0	68.6	67.9	5.09	5.14	5.11	5.04	5.04	5.04	4	4.00	
	17:10		Middle	2.5	20.50	20.50		8.54	8.54		31.51	31.51		68.0	66.9		5.09	5.10		5.04	5.03		4		
18/4/2016	11:22	Cloudy	Middle	3.0	21.50	21.50	21.55	8.52	8.52	8.52	29.50	29.50	29.51	74.7	74.2	73.9	5.55	5.51	5.49	4.82	4.85	4.88	3	2.50	
	11:24		Middle	3.0	21.60	21.60		8.52	8.52		29.51	29.51		73.3	73.3		5.45	5.44		4.89	4.96		2		
20/4/2016	13:20	Cloudy	Middle	2.5	21.10	21.10	21.15	8.58	8.58	8.59	31.48	31.48	31.48	77.7	78.1	77.5	5.75	5.81	5.74	6.68	6.55	6.56	4	4.00	
	13:22		Middle	2.5	21.20	21.20		8.59	8.59		31.48	31.48		77.8	76.3		5.75	5.64		6.50	6.52		4		
22/4/2016	-	Amber Rainstorm	Middle	-	-	-		-	-		-	-		-	-		-	-		-	-		-		
	-		Middle	-	-	-		-	-		-	-		-	-		-	-		-	-		-		
25/4/2016	14:20	Fine	Middle	2.5	23.40	23.40	23.50	8.50	8.50	8.50	30.10	30.10	30.11	79.7	80.3	80.2	5.70	5.74	5.73	7.92	8.18	8.19	5	5.50	
	14:22		Middle	2.5	23.60	23.60		8.50	8.50		30.11	30.11		80.4	80.2		5.74	5.73		8.37	8.29		6		

Remarks:  
Single underline denotes exceedance over Action Level.  
Double underline denotes exceedance over Limit Level.



**Water Monitoring Result at P5 - WCT / RT / IT  
Mid-Ebb Tide**

Date	Time	Weather Condition	Sampling Depth		Water Temperature		pH		Salinity		DO Saturation		DO		Turbidity		Suspended Solids							
					°C		-		ppt		%		mg/L		NTU		mg/L							
			m		Value	Average	Value	Average	Value	Average	Value	Average	Value	Average	Value	Average	Value	Average	Value	Average				
2/4/2016	20:38	Cloudy	Middle	2.0	20.50	20.50	20.53	8.59	8.59	8.60	31.54	31.54	31.54	84.9	85.9	84.4	6.34	6.40	6.30	4.47	4.43	4.39	2	2.00
	20:39		Middle	2.0	20.60	20.50		8.60	8.60		31.54	31.54		82.7	84.0		6.19	6.27		4.28	4.37		2	
5/4/2016	10:44	Fine	Middle	2.5	19.80	19.80	19.85	8.55	8.55	8.56	31.17	31.17	31.16	89.3	89.0	88.5	6.77	6.75	6.71	4.80	4.54	4.64	5	5.00
	10:46		Middle	2.5	19.90	19.90		8.56	8.56		31.15	31.15		87.8	87.9		6.66	6.66		4.51	4.71		5	
7/4/2016	14:12	Fine	Middle	3.5	21.00	21.00	21.10	8.59	8.59	8.60	30.54	30.54	30.54	99.1	99.1	98.1	7.37	7.37	7.30	5.25	5.33	5.70	4	3.50
	14:14		Middle	3.5	21.20	21.20		8.60	8.60		30.53	30.53		98.0	96.0		7.30	7.14		6.64	5.56		3	
9/4/2016	11:21	Fine	Middle	2.5	21.40	21.40	21.45	8.55	8.55	8.55	30.58	30.58	30.58	88.7	88.5	88.0	6.56	6.55	6.51	6.45	6.30	6.22	7	7.50
	11:23		Middle	2.5	21.50	21.50		8.55	8.55		30.57	30.57		87.5	87.3		6.47	6.45		6.06	6.06		8	
11/4/2016	14:35	Cloudy	Middle	3.0	20.20	20.20	20.25	8.54	8.54	8.54	30.56	30.56	30.56	81.5	81.5	81.4	6.15	6.16	6.15	5.20	5.21	5.21	5	5.50
	14:37		Middle	3.0	20.30	20.30		8.54	8.54		30.56	30.56		81.5	81.2		6.16	6.14		5.21	5.20		6	
13/4/2016	15:20	Cloudy	Middle	3.0	20.50	20.50	20.50	8.55	8.55	8.56	29.96	29.96	29.96	76.7	77.5	77.6	5.79	5.85	5.86	4.01	4.00	3.98	3	3.00
	15:22		Middle	3.0	20.50	20.50		8.56	8.56		29.96	29.96		78.0	78.3		5.90	5.91		3.96	3.95		3	
15/4/2016	17:12	Cloudy	Middle	2.5	20.40	20.40	20.40	8.55	8.55	8.56	31.52	31.52	31.53	69.2	69.3	69.1	5.19	5.20	5.18	4.72	4.71	4.71	3	3.00
	17:14		Middle	2.5	20.40	20.40		8.57	8.57		31.53	31.53		69.6	68.2		5.22	5.12		4.71	4.71		3	
18/4/2016	11:26	Cloudy	Middle	3.0	21.40	21.40	21.33	8.53	8.53	8.54	29.56	29.56	29.56	74.1	72.3	72.8	5.51	5.38	5.42	5.31	5.45	5.43	4	4.00
	11:28		Middle	3.0	21.50	21.00		8.54	8.54		29.56	29.55		72.3	72.4		5.38	5.39		5.47	5.47		4	
20/4/2016	13:25	Cloudy	Middle	2.5	21.20	21.20	21.25	8.59	8.59	8.59	31.43	31.43	31.43	77.7	77.2	77.0	5.74	5.70	5.68	6.48	6.34	6.48	5	4.50
	13:27		Middle	2.5	21.30	21.30		8.59	8.59		31.43	31.43		76.3	76.7		5.63	5.66		6.40	6.69		4	
22/4/2016	-	Amber Rainstorm	Middle	-	-	-		-	-		-	-		-	-		-	-		-	-		-	
	-		Middle	-	-	-		-	-		-	-		-	-		-	-		-	-		-	
25/4/2016	14:25	Fine	Middle	2.5	23.30	23.30	23.40	8.51	8.51	8.52	30.04	30.04	30.04	78.1	77.4	78.2	5.61	5.54	5.61	9.49	9.48	9.48	4	4.50
	14:27		Middle	2.5	23.50	23.50		8.52	8.52		30.04	30.04		78.3	78.9		5.63	5.64		9.48	9.48		5	

Remarks:  
Single underline denotes exceedance over Action Level.  
Double underline denotes exceedance over Limit Level.



**Water Monitoring Result at RW21-P789 - Sun Hung Kai Centre  
Mid-Ebb Tide**

Date	Time	Weather Condition	Sampling Depth		Water Temperature		pH		Salinity		DO Saturation		DO		Turbidity		Suspended Solids							
					°C		-		ppt		%		mg/L		NTU		mg/L							
			m	Value	Average	Value	Average	Value	Average	Value	Average	Value	Average	Value	Average	Value	Average	Value	Average					
2/4/2016	18:00	Cloudy	Middle	3.5	20.80	20.80	20.80	8.39	8.39	8.42	31.45	31.45	31.38	86.9	88.0	86.6	6.47	6.50	6.42	4.43	4.44	4.42	2	2.50
	18:01		Middle	3.5	20.80	20.80	20.80	8.44	8.44	8.42	31.31	31.31	31.38	85.2	86.3	86.6	6.32	6.40	6.42	4.40	4.42	4.42	3	
5/4/2016	10:57	Fine	Middle	3.5	19.50	19.50	19.55	8.47	8.47	8.50	31.31	31.31	31.31	90.3	92.6	92.3	6.88	7.05	7.03	3.08	2.89	2.93	4	3.50
	10:59		Middle	3.5	19.60	19.60	19.55	8.52	8.52	8.50	31.30	31.30	31.31	93.2	93.0	92.3	7.10	7.08	7.03	2.88	2.88	2.93	3	
7/4/2016	14:20	Fine	Middle	3.5	20.70	20.70	20.80	8.47	8.47	8.50	30.88	30.88	30.88	100.9	100.5	99.8	7.54	7.50	7.44	3.66	3.64	3.64	<2	<u>≤2</u>
	14:22		Middle	3.5	20.90	20.90	20.80	8.52	8.52	8.50	30.88	30.88	30.88	98.9	98.7	99.8	7.37	7.36	7.44	3.63	3.61	3.64	<2	
9/4/2016	11:37	Fine	Middle	2.5	20.90	20.90	21.00	8.48	8.48	8.51	30.84	30.84	30.83	91.1	89.5	90.0	6.79	6.67	6.70	4.44	4.20	4.29	8	7.00
	11:39		Middle	2.5	21.10	21.10	21.00	8.53	8.53	8.51	30.82	30.82	30.83	89.6	89.9	90.0	6.66	6.68	6.70	4.24	4.26	4.29	6	
11/4/2016	14:55	Cloudy	Middle	3.5	20.40	20.40	20.45	8.50	8.50	8.51	30.91	30.91	30.91	78.2	78.9	78.8	5.88	5.91	5.91	5.25	5.28	5.29	4	4.50
	14:57		Middle	3.5	20.50	20.50	20.45	8.52	8.52	8.51	30.90	30.90	30.91	78.9	79.0	78.8	5.91	5.93	5.91	5.30	5.31	5.29	5	
13/4/2016	16:35	Cloudy	Middle	3.5	20.30	20.30	20.35	8.48	8.48	8.50	30.53	70.53	40.53	78.1	77.9	77.4	5.89	5.88	5.84	4.85	4.83	4.80	2	3.00
	16:35		Middle	3.5	20.40	20.40	20.35	8.52	8.52	8.50	30.52	30.52	40.53	77.2	76.2	77.4	5.82	5.75	5.84	4.77	4.74	4.80	4	
15/4/2016	18:41	Cloudy	Middle	3.0	20.40	20.40	20.50	8.37	8.37	8.40	31.66	31.66	31.66	77.8	79.0	78.9	5.81	5.95	5.88	3.93	3.86	3.86	5	4.50
	18:42		Middle	3.0	20.60	20.60	20.50	8.42	8.42	8.40	31.66	31.66	31.66	79.8	78.8	78.9	5.96	5.79	5.88	3.84	3.81	3.86	4	
18/4/2016	11:35	Cloudy	Middle	3.5	21.90	21.90	21.95	8.57	8.57	8.58	29.96	29.90	29.95	77.6	78.1	77.8	5.70	5.75	5.72	7.19	7.16	7.11	6	6.00
	11:37		Middle	3.5	22.00	22.00	21.95	8.59	8.59	8.58	29.96	29.96	29.95	77.7	77.6	77.8	5.71	5.70	5.72	7.08	7.00	7.11	6	
20/4/2016	10:19	Cloudy	Middle	3.5	21.00	21.00	21.05	8.34	8.34	8.39	31.97	31.97	31.95	67.2	66.9	67.9	4.97	4.95	5.02	8.10	8.20	8.17	9	8.50
	10:21		Middle	3.5	21.10	21.10	21.05	8.44	8.44	8.39	31.93	31.93	31.95	68.9	68.7	67.9	5.10	5.07	5.02	8.20	8.19	8.17	8	
22/4/2016	-	Amber Rainstorm	Middle	-	-	-		-	-		-	-		-	-		-	-		-	-		-	
	-		Middle	-	-	-		-	-		-	-		-	-		-	-		-	-		-	
25/4/2016	14:45	Fine	Middle	3.5	22.80	22.80	22.95	8.41	8.41	8.43	29.95	29.95	29.95	74.5	74.5	74.1	5.37	5.37	5.35	8.39	8.35	8.31	9	8.50
	14:47		Middle	3.5	23.10	23.10	22.95	8.45	8.45	8.43	29.95	29.95	29.95	74.0	73.5	74.1	5.34	5.30	5.35	8.27	8.24	8.31	8	

Remarks:  
Single underline denotes exceedance over Action Level.  
Double underline denotes exceedance over Limit Level.



**Water Monitoring Result at WSD19 - Sheung Wan  
Mid-Ebb Tide**

Date	Time	Weather Condition	Sampling Depth		Water Temperature		pH			Salinity		DO Saturation		DO		Turbidity		Suspended Solids						
					°C		-		ppt		%		mg/L		NTU		mg/L							
			m		Value	Average	Value	Average	Value	Average	Value	Average	Value	Average	Value	Average	Value	Average	Value	Average				
2/4/2016	19:30	Cloudy	Middle	3.5	20.70	20.70	20.75	8.34	8.34	8.36	31.46	31.46	31.46	84.8	86.4	86.2	6.31	6.44	6.42	4.45	4.34	4.34	4	4.00
	19:31		Middle	3.5	20.80	20.80		8.38	8.38		31.45	31.45		87.3	86.1		6.50	6.41		4.29	4.26		4	
5/4/2016	9:49	Fine	Middle	3.5	20.00	20.00	20.05	8.21	8.21	8.26	31.00	31.00	31.02	88.0	87.7	87.3	6.65	6.63	6.59	5.31	5.41	5.41	5	5.50
	9:51		Middle	3.5	20.10	20.10		8.31	8.31		31.03	31.03		86.9	86.5		6.56	6.53		5.43	5.47		6	
7/4/2016	9:50	Fine	Middle	3.5	20.70	20.70	20.85	8.29	8.29	8.36	30.79	30.79	30.80	100.0	100.1	99.3	7.46	7.46	7.42	5.65	5.65	5.64	6	5.00
	9:52		Middle	3.5	21.00	21.00		8.43	8.43		30.80	30.80		98.7	98.2		7.40	7.35		5.64	5.60		4	
9/4/2016	13:57	Fine	Middle	3.5	21.80	21.80	21.90	8.36	8.36	8.40	29.20	29.20	29.49	84.2	83.6	83.3	6.21	6.16	6.14	9.55	9.53	9.45	10	9.50
	13:59		Middle	3.5	22.00	22.00		8.44	8.44		29.77	29.77		83.0	82.4		6.12	6.07		9.53	9.20		9	
11/4/2016	13:20	Cloudy	Middle	3.5	20.70	20.70	20.80	8.46	8.46	8.48	30.27	30.27	30.27	81.6	82.5	81.6	6.12	6.18	6.11	5.29	5.23	5.26	4	4.00
	13:22		Middle	3.5	20.90	20.90		8.49	8.49		30.27	30.27		81.6	80.7		6.11	6.04		5.24	5.29		4	
13/4/2016	14:05	Cloudy	Middle	4.0	20.50	20.50	20.55	8.55	8.55	8.55	30.27	30.27	30.27	78.4	78.9	78.3	5.90	5.93	5.89	5.04	5.03	5.00	3	3.00
	14:07		Middle	4.0	20.60	20.60		8.54	8.54		30.27	30.27		78.7	77.3		5.92	5.81		5.00	4.94		3	
15/4/2016	20:20	Cloudy	Middle	3.0	21.30	21.30	21.35	8.38	8.38	8.40	31.31	31.31	31.31	83.3	84.7	84.3	6.14	6.24	6.21	4.83	4.94	4.99	4	4.50
	20:21		Middle	3.0	21.40	21.40		8.41	8.41		31.31	31.31		84.9	84.1		6.25	6.20		5.07	5.11		5	
18/4/2016	10:17	Cloudy	Middle	3.5	21.10	21.10	21.20	8.28	8.28	8.34	30.05	30.05	30.06	77.1	77.1	75.9	5.75	5.30	5.54	6.01	6.02	5.99	8	9.00
	10:19		Middle	3.5	21.30	21.30		8.39	8.39		30.06	30.06		75.6	73.8		5.62	5.50		6.00	5.92		10	
20/4/2016	11:22	Cloudy	Middle	3.5	21.10	21.10	21.20	8.46	8.46	8.49	31.40	31.40	31.37	69.5	69.6	69.3	5.15	5.15	5.16	12.00	11.98	<u>11.98</u>	11	10.50
	11:24		Middle	3.5	21.30	21.30		8.52	8.52		31.34	31.34		69.2	68.9		5.22	5.10		11.98	11.94		10	
22/4/2016	-	Amber Rainstorm	Middle	-	-	-		-	-		-	-		-	-		-	-		-	-		-	
	-		Middle	-	-	-		-	-		-	-		-	-		-	-		-	-		-	
25/4/2016	13:25	Fine	Middle	3.5	23.90	23.90	24.25	8.38	8.38	8.42	29.43	29.43	29.41	83.0	83.2	82.8	5.87	5.88	5.85	8.75	8.77	8.74	5	6.00
	13:27		Middle	3.5	24.60	24.60		8.45	8.45		29.38	29.38		83.2	81.8		5.88	5.77		8.71	8.71		7	

Remarks:  
Single underline denotes exceedance over Action Level.  
Double underline denotes exceedance over Limit Level.





# Graphic Presentation of Water Quality Result of WSD19 - Sheung Wan

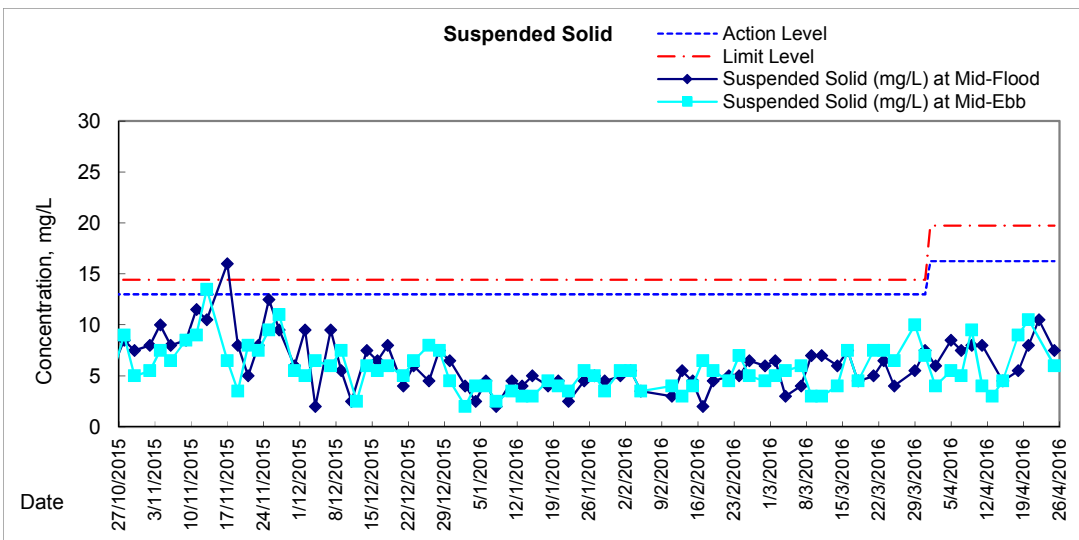
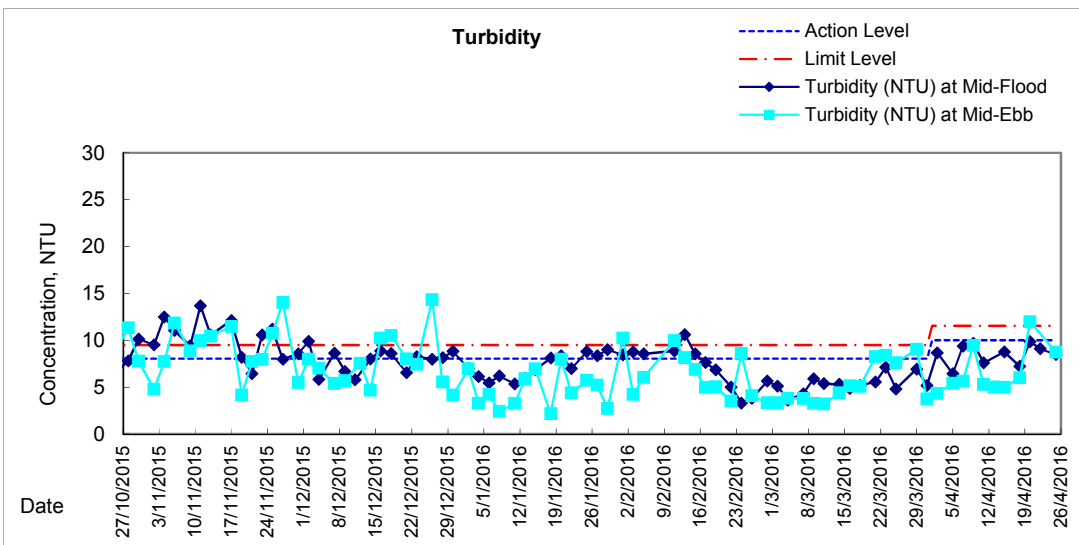
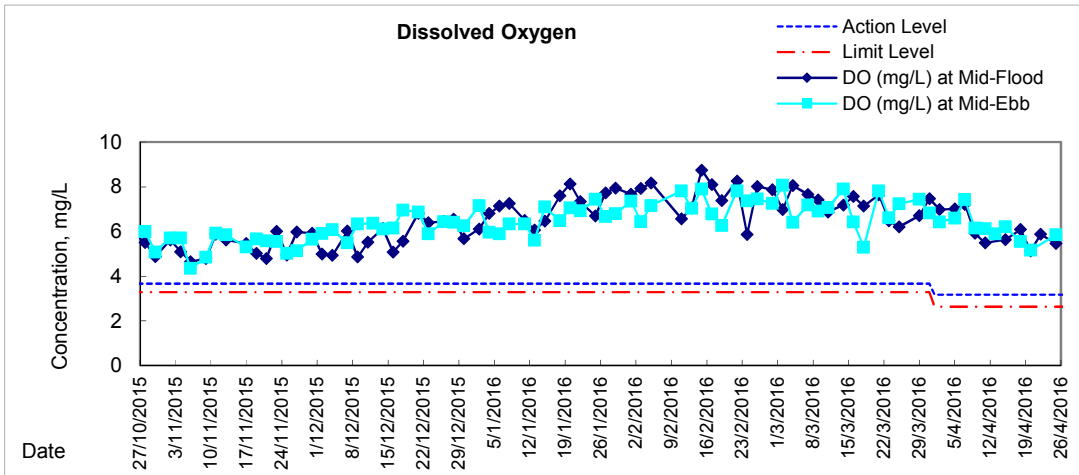



### Graphic Presentation of Water Quality Result of C1 - HKCEC

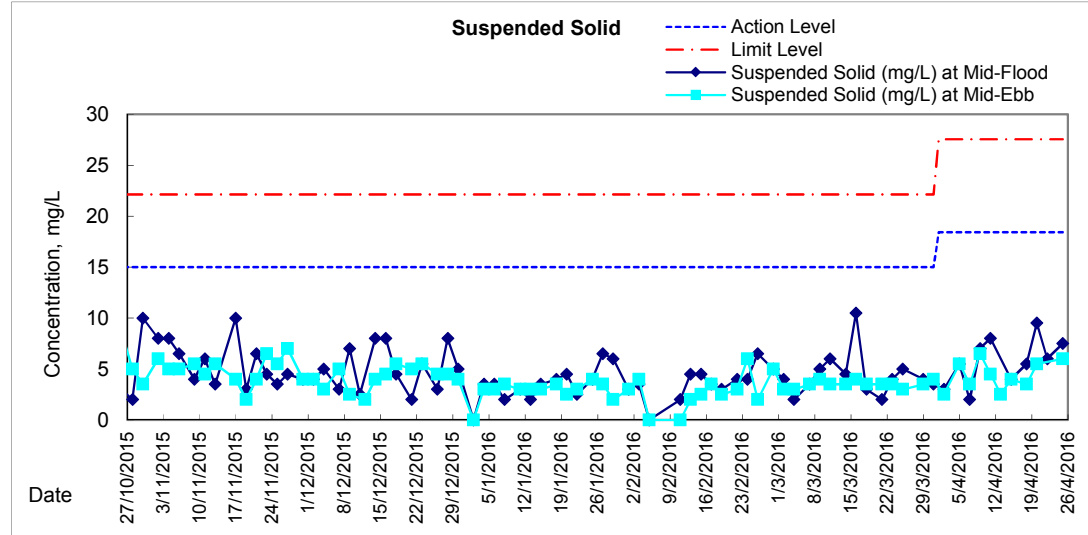
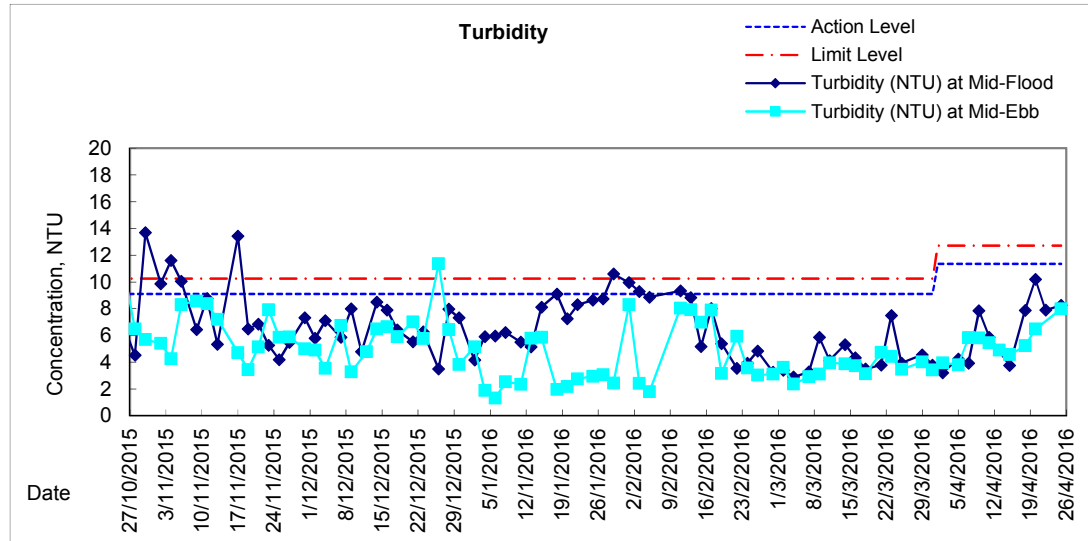
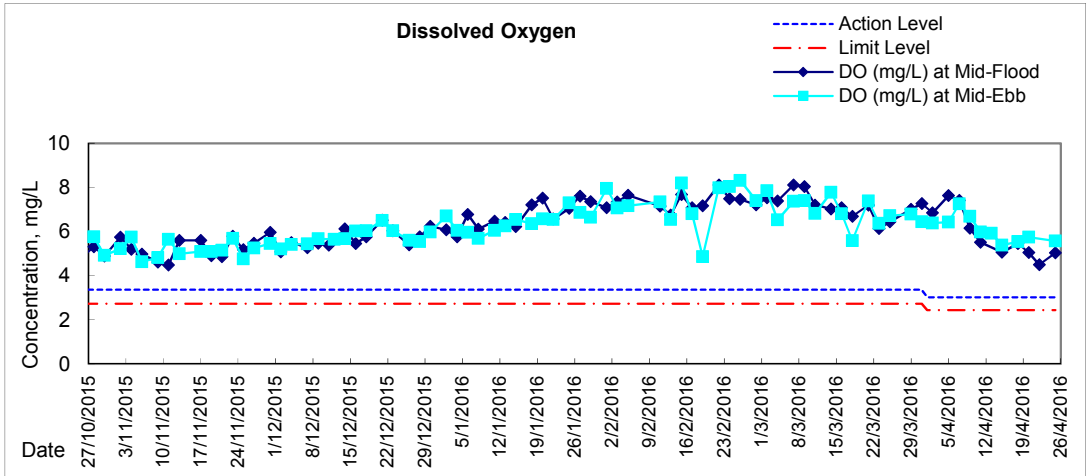



# Graphic Presentation of Water Quality Result of P1 - HKCEC Phase I

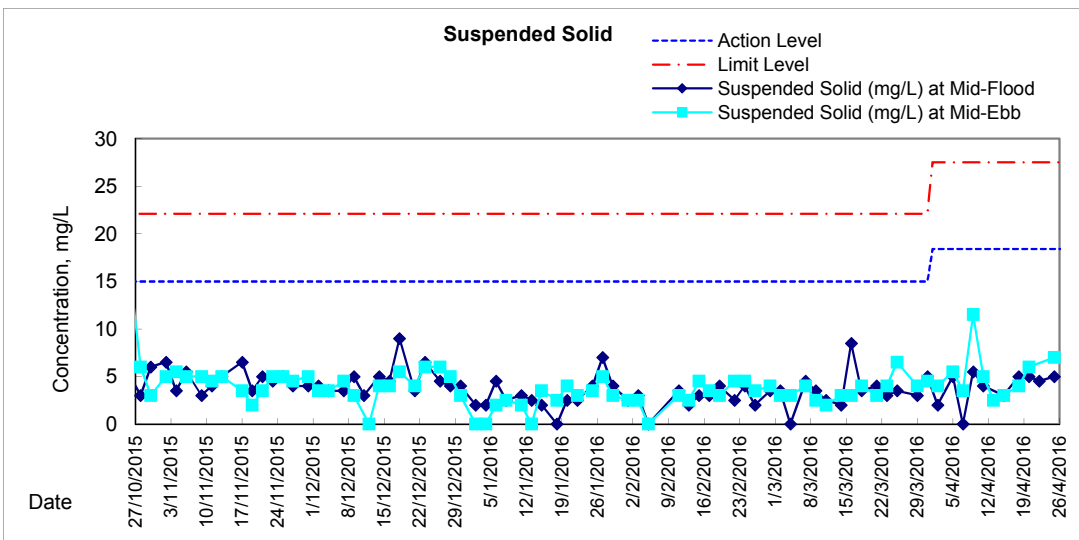
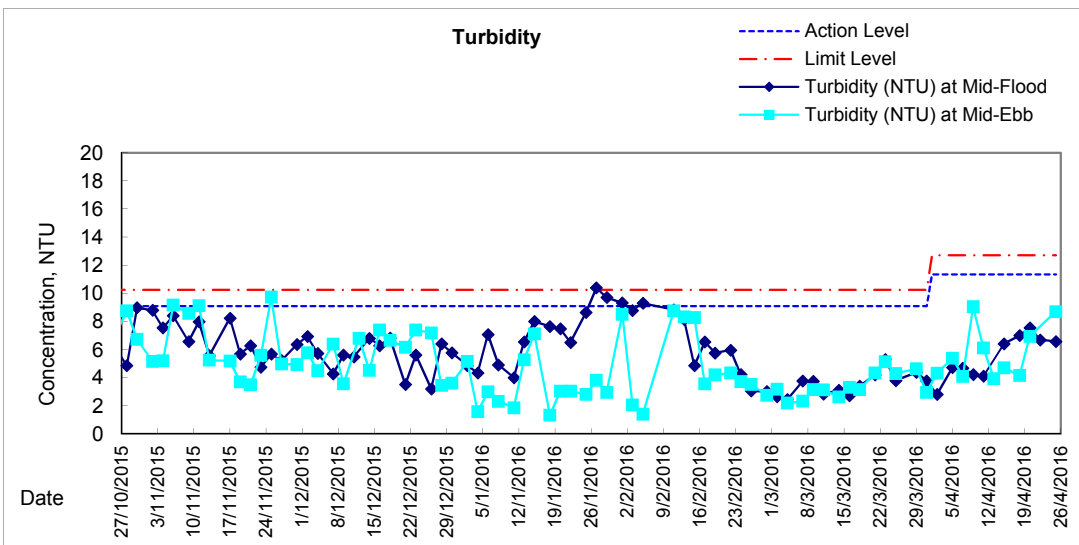
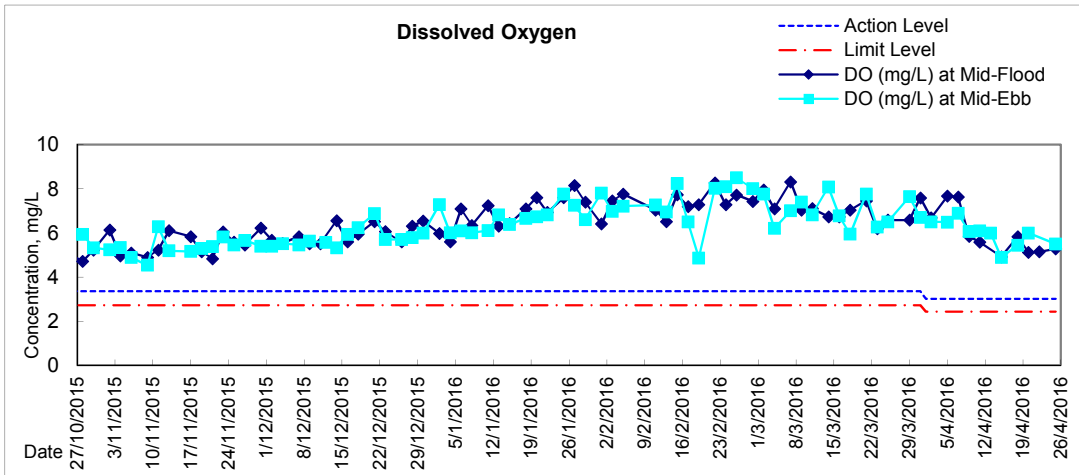



# Graphic Presentation of Water Quality Result of P3 - APA

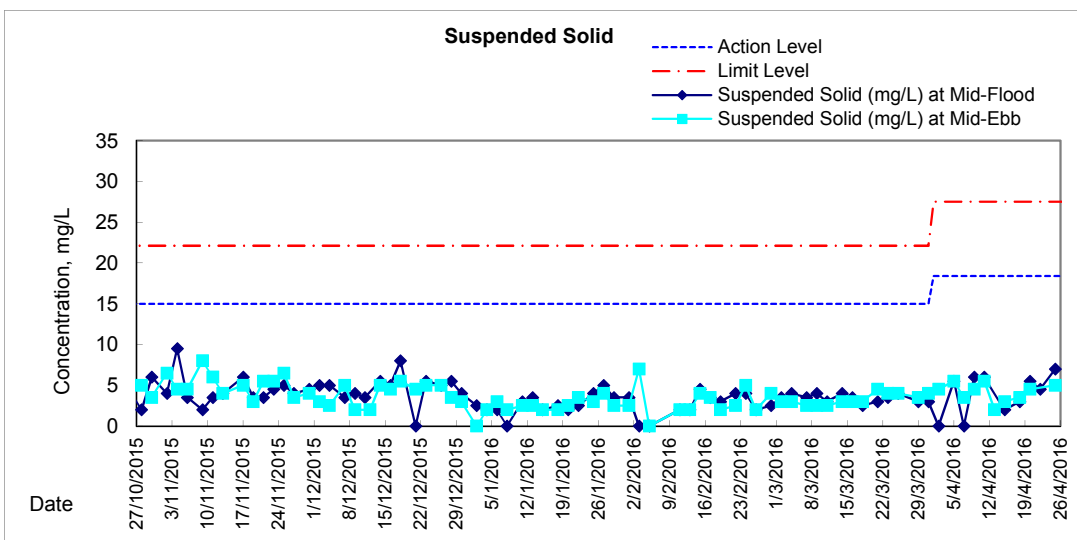
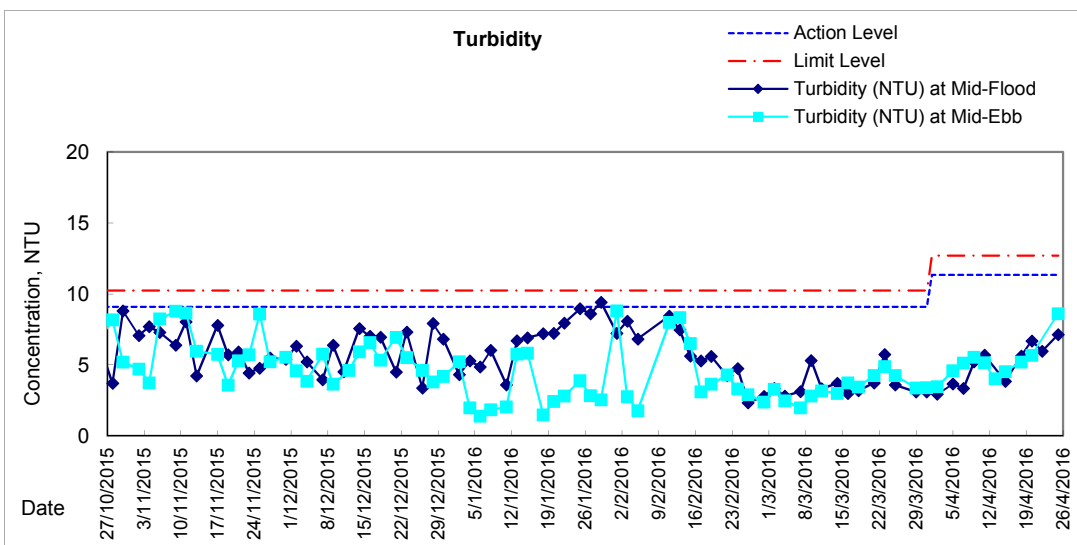
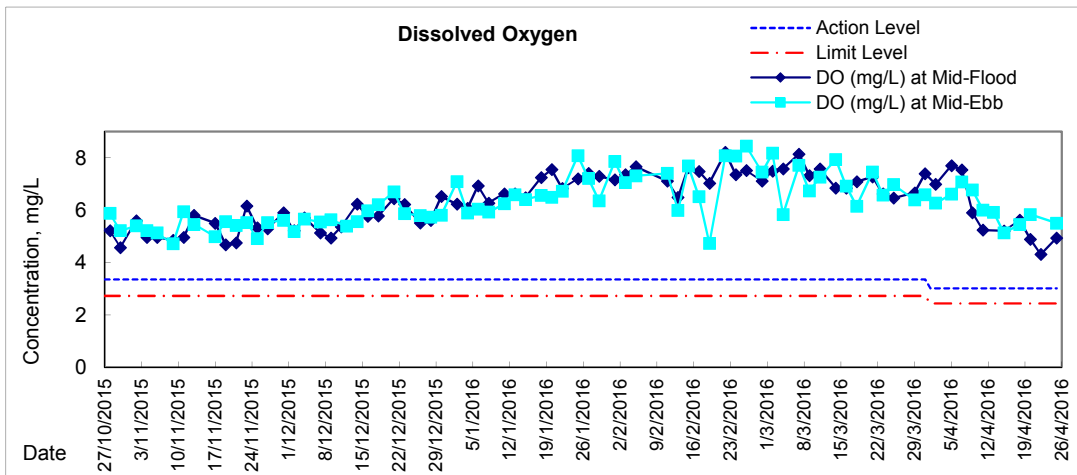



# Graphic Presentation of Water Quality Result of P5 - WCT / RT / IT

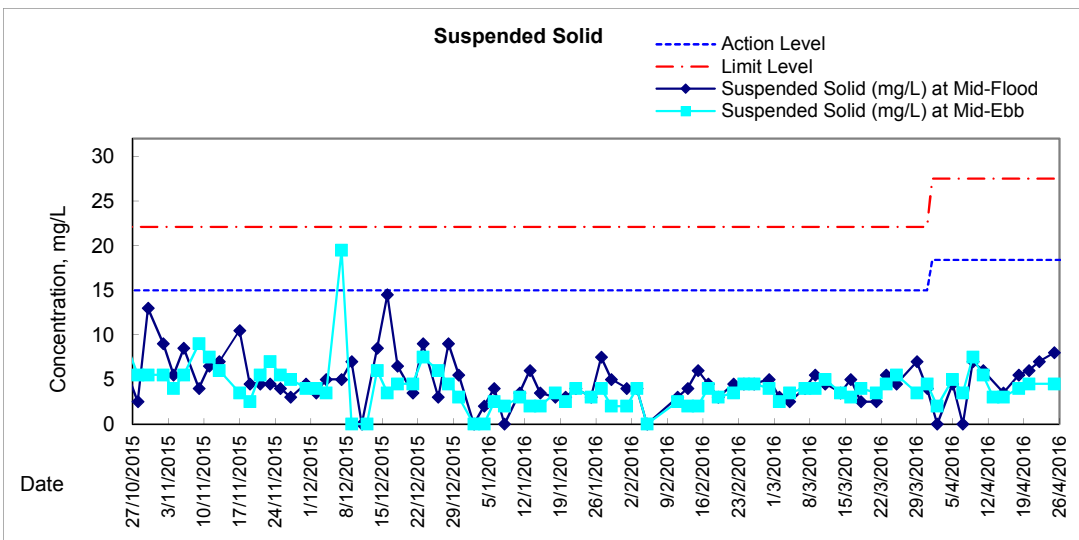
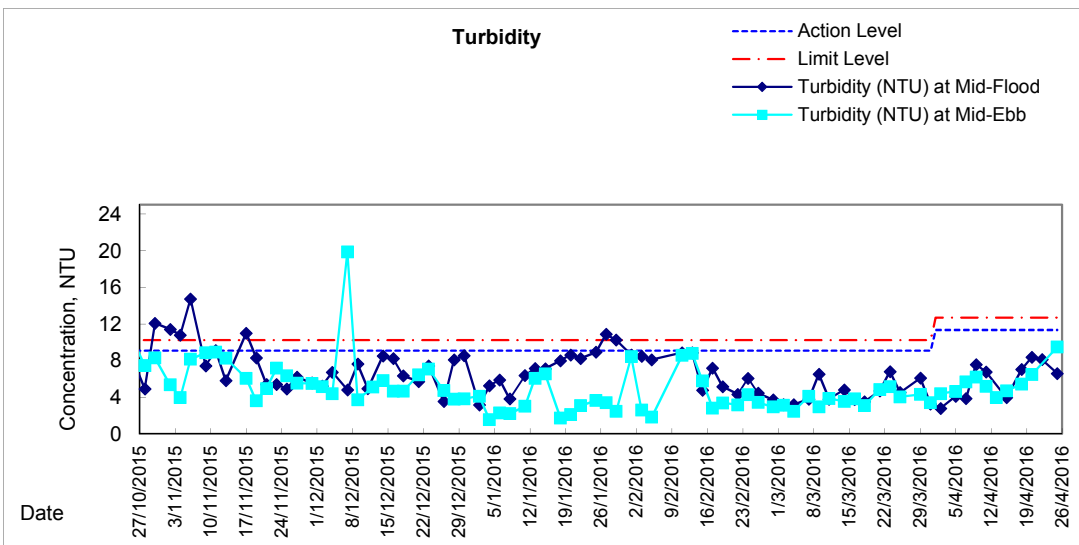
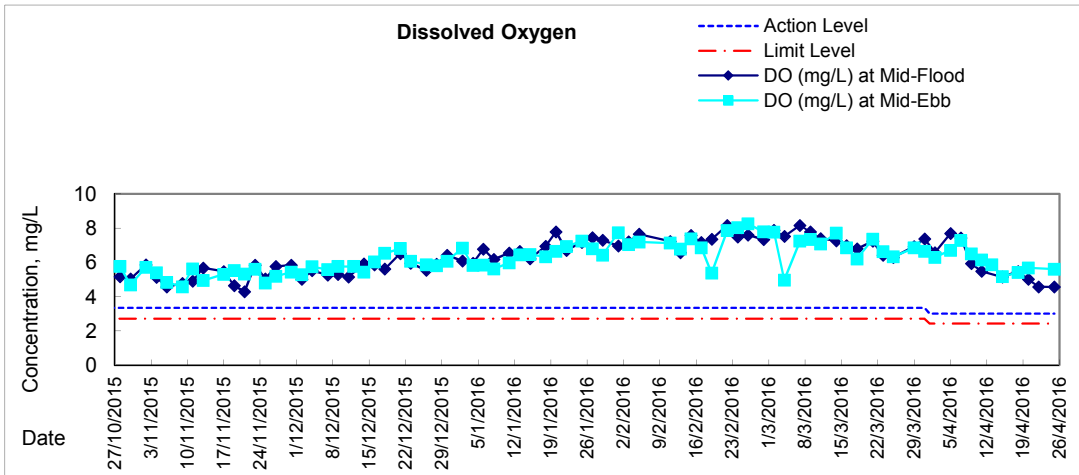



# Graphic Presentation of Water Quality Result of P4 - SOC

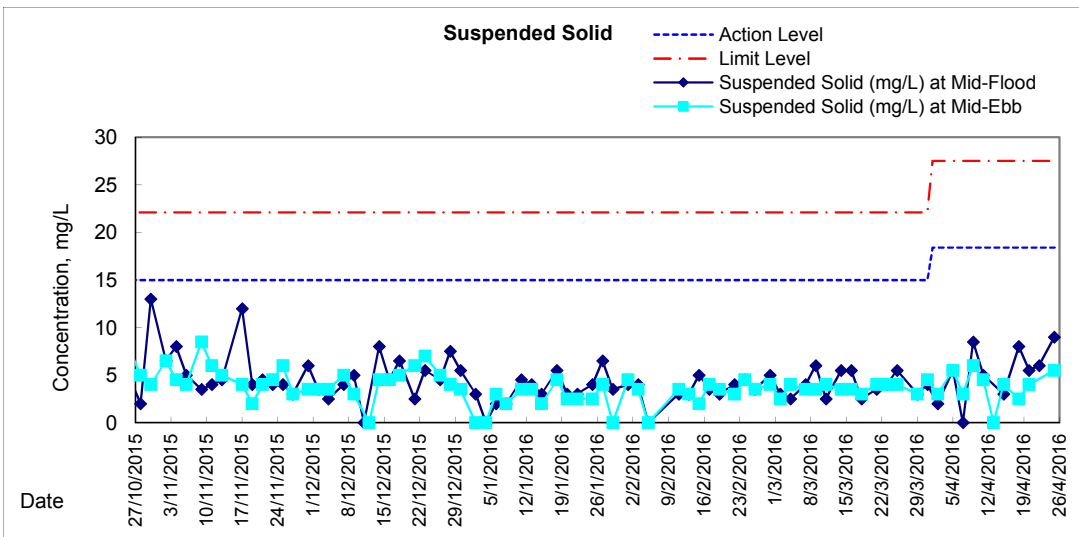
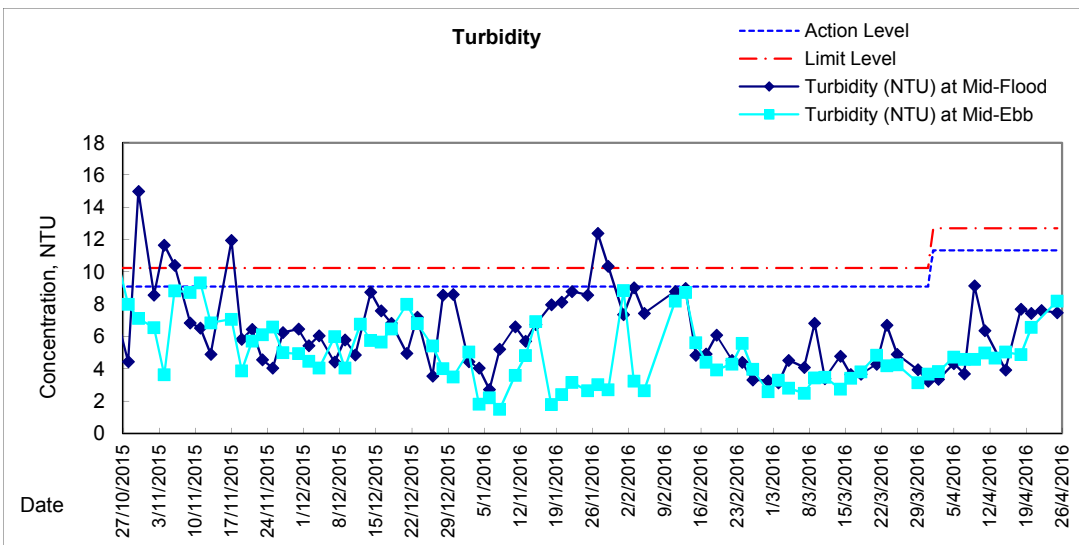
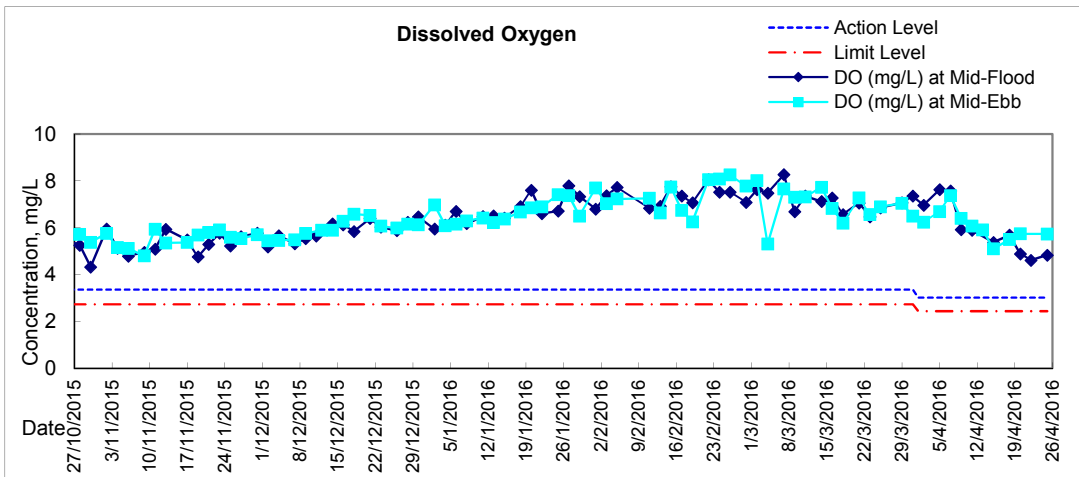

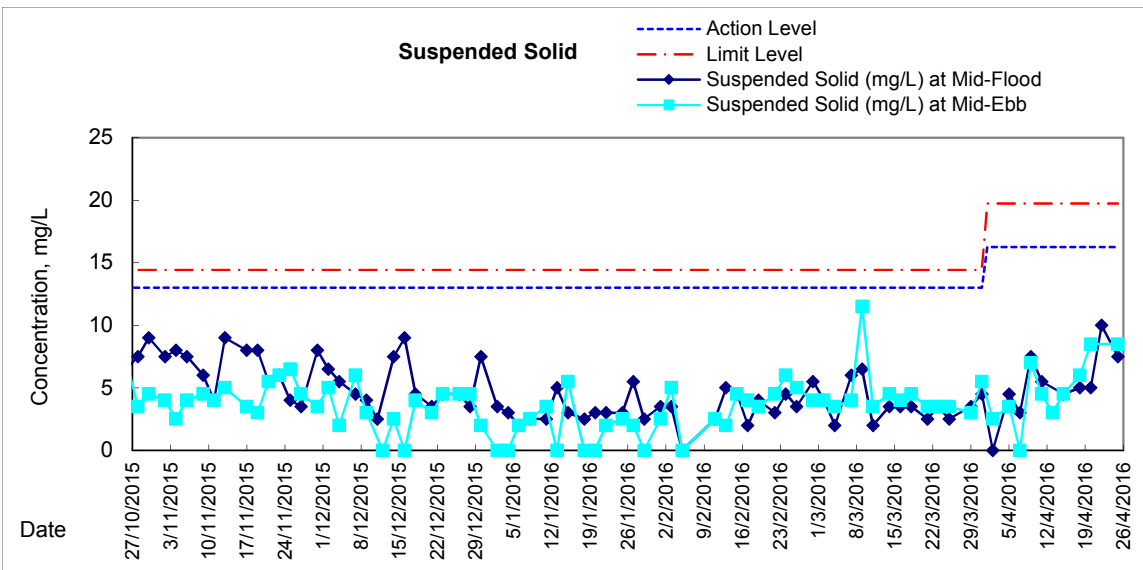
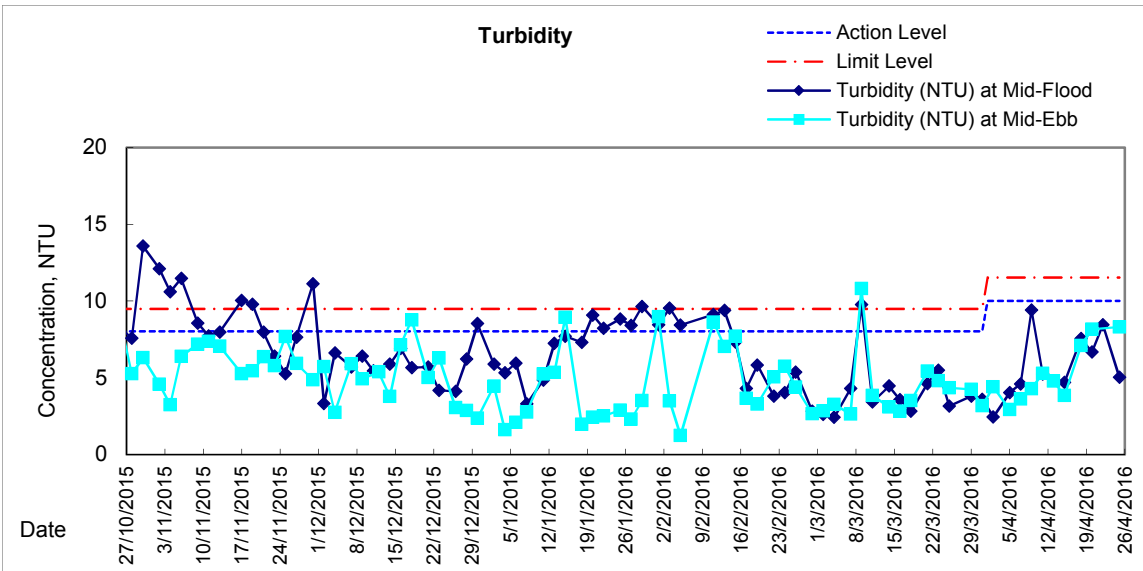
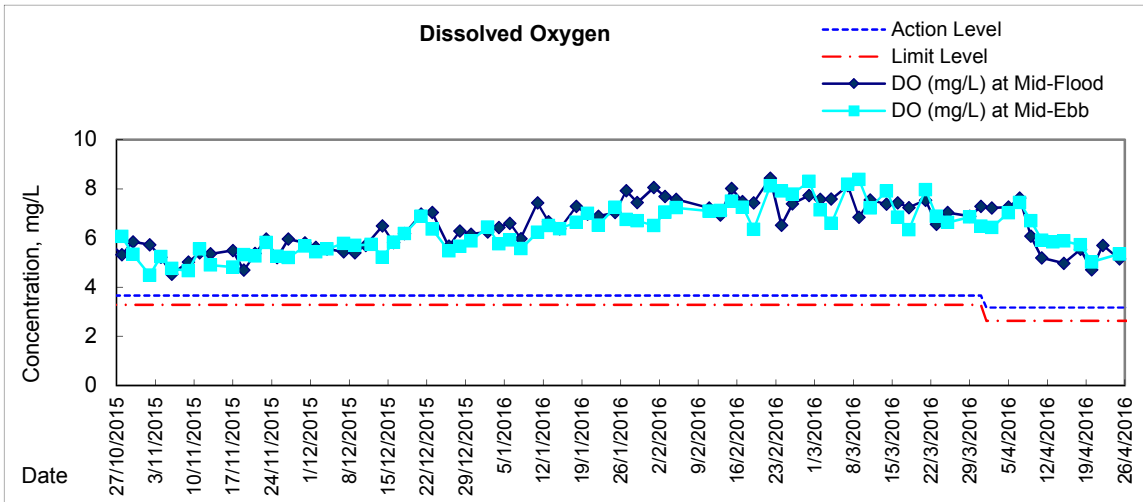



# Graphic Presentation of Water Quality Result of C7 - Windsor House

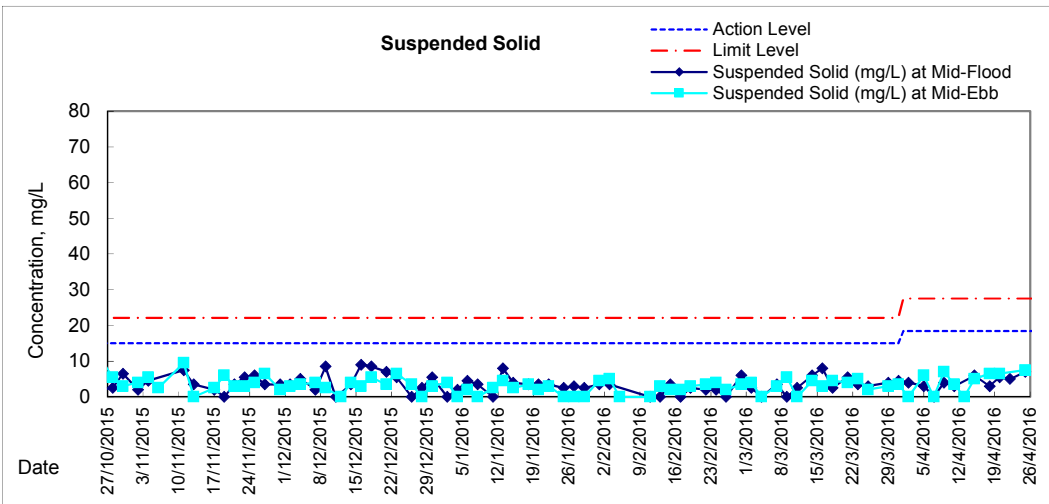
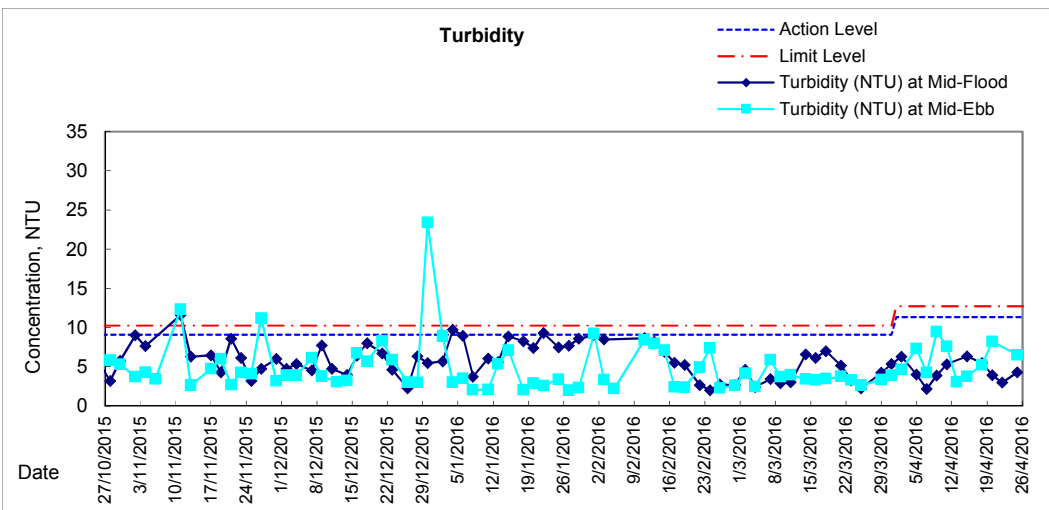
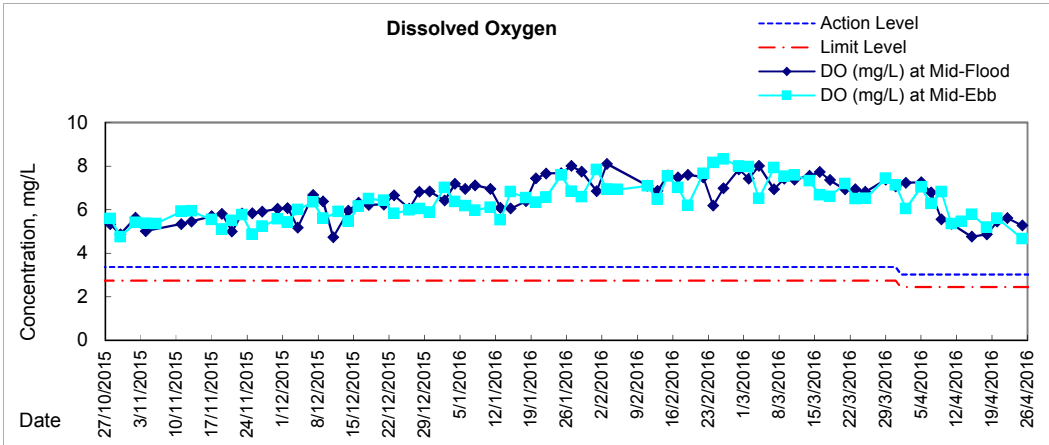





**Water Monitoring Result at C6 - Excelsior Hotel  
Mid-Flood Tide**

Date	Time	Weater Condition	Sampling Depth		Water Temperature			pH			Salinity			DO Saturation			DO			
					°C			-			ppt			%			mg/L			
					Value	Average		Value	Average		Value	Average		Value	Average		Value	Average		
m																				
29/3/2016	10:20	Fine	Surface	1.0	17.60	17.60	17.6	8.49	8.49	8.5	30.74	30.74	30.7	88.4	88.6	88.5	7.01	7.02	7.02	
	-		Middle	2.0	-	-	-	-	-	-	-	-	-	-	-	-	-	-	-	-
	10:22		Bottom	3.0	17.60	17.60	17.6	8.51	8.51	8.5	30.54	30.54	30.5	93.6	92.5	93.1	7.42	7.35	7.39	
31/3/2016	13:00	Fine	Surface	1.0	20.00	20.00	20.0	8.41	8.41	8.4	28.76	28.76	28.8	86.2	88.1	87.2	6.61	6.75	6.68	
	-		Middle	2.0	-	-	-	-	-	-	-	-	-	-	-	-	-	-	-	-
	13:02		Bottom	3.0	19.30	19.30	19.3	8.41	8.41	8.4	30.45	30.45	30.5	92.7	92.1	92.4	7.12	7.08	7.10	

Remarks:  
 Single underline denotes exceedance over Action Level.  
 Double underline denotes exceedance over Limit Level.



**Water Monitoring Result at Ex-WPCWA SW - South-western corners of ex-Public Cargo Works Area  
Mid-Flood Tide**

Date	Time	Weater Condition	Sampling Depth		Water Temperature			pH			Salinity		DO Saturation		DO				
					°C			-		ppt		%		mg/L					
			m	Value	Average	Value	Average	Value	Average	Value	Average	Value	Average	Value	Average				
29/3/2016	-	Fine	Surface	-	-	-	-	-	-	-	-	-	-	-	-	-	-	-	
	10:05		Middle	1.0	17.40	17.40	17.4	8.44	8.44	8.4	31.00	31.00	31.0	86.9	85.4	86.2	6.91	6.78	6.85
	-		Bottom	-	-	-	-	-	-	-	-	-	-	-	-	-	-	-	-
31/3/2016	-	Fine	Surface	-	-	-	-	-	-	-	-	-	-	-	-	-	-	-	
	11:06		Middle	1.0	18.30	18.30	18.3	8.44	8.44	8.4	31.90	30.90	31.4	83.9	84.0	84.0	6.55	6.56	6.56
	-		Bottom	-	-	-	-	-	-	-	-	-	-	-	-	-	-	-	-

Remarks:  
 Single underline denotes exceedance over Action Level.  
 Double underline denotes exceedance over Limit Level.



**Water Monitoring Result at C6 - Excelsior Hotel  
Mid-Ebb Tide**

Date	Time	Weater Condition	Sampling Depth		Water Temperature			pH			Salinity		DO Saturation			DO			
					°C			-		ppt		%			mg/L				
					Value	Average		Value	Average	Value	Average	Value	Average	Value	Average				
29/3/2016	-	Fine	Surface	-	-	-	-	-	-	-	-	-	-	-	-	-	-	-	
	16:20		Middle	1.5	17.70	17.70	17.7	8.49	8.49	8.5	26.40	26.40	26.4	74.7	75.0	74.9	6.06	6.09	6.08
	-		Bottom	-	-	-	-	-	-	-	-	-	-	-	-	-	-	-	-
31/3/2016	16:00	Fine	Surface	1.0	19.90	19.90	19.9	8.48	8.48	8.5	29.34	29.34	29.3	85.3	85.1	85.2	6.67	6.64	6.66
	-		Middle	2.0	-	-	-	-	-	-	-	-	-	-	-	-	-	-	-
	16:02		Bottom	3.0	19.40	19.40	19.4	8.43	8.43	8.4	29.42	29.42	29.4	93.0	97.2	95.1	7.19	7.12	7.16

Remarks:  
 Single underline denotes exceedance over Action Level.  
 Double underline denotes exceedance over Limit Level.



**Water Monitoring Result at Ex-WPCWA SW - South-western corners of ex-Public Cargo Works Area  
Mid-Ebb Tide**

Date	Time	Weater Condition	Sampling Depth	Water Temperature			pH		Salinity		DO Saturation		DO						
				°C			-		ppt		%		mg/L						
				m	Value	Average	Value	Average	Value	Average	Value	Average	Value	Average					
29/3/2016	-	Fine	Surface	-	-	-	-	-	-	-	-	-	-	-	-	-	-	-	
	15:06		Middle	1.5	17.60	17.60	17.6	8.42	8.42	8.4	30.91	30.91	30.9	68.6	66.8	67.7	5.43	5.29	5.36
	-		Bottom	-	-	-	-	-	-	-	-	-	-	-	-	-	-	-	-
31/3/2016	-	Fine	Surface	-	-	-	-	-	-	-	-	-	-	-	-	-	-	-	
	15:46		Middle	1.0	19.00	19.00	19.0	8.42	8.42	8.4	30.13	30.13	30.1	79.6	78.4	79.0	6.16	6.06	6.11
	-		Bottom	-	-	-	-	-	-	-	-	-	-	-	-	-	-	-	-

Remarks:  
 Single underline denotes exceedance over Action Level.  
 Double underline denotes exceedance over Limit Level.



**Water Monitoring Result at C6 - Excelsior Hotel  
Mid-Flood Tide**

Date	Time	Weater Condition	Sampling Depth		Water Temperature			pH			Salinity			DO Saturation			DO		
			m	°C			-			ppt		%		mg/L					
				Value	Average		Value	Average		Value	Average	Value	Average	Value	Average				
2/4/2016	14:45	Cloudy	Surface	1.0	19.60	19.60	19.6	8.46	8.46	8.5	30.01	30.01	30.0	92.3	92.7	92.5	7.07	7.10	7.09
	-		Middle	2.0	-	-	-	-	-	-	-	-	-	-	-	-	-	-	-
	14:47		Bottom	3.0	19.70	19.70	19.7	8.47	8.47	8.5	30.36	30.36	30.4	93.4	91.5	92.5	7.16	7.09	7.13
5/4/2016	16:50	Fine	Surface	1.0	20.40	20.40	20.4	8.42	8.42	8.4	30.16	30.16	30.2	97.3	97.2	97.3	7.34	7.33	7.34
	-		Middle	2.0	-	-	-	-	-	-	-	-	-	-	-	-	-	-	-
	16:52		Bottom	3.0	20.60	20.60	20.6	8.47	8.47	8.5	30.05	30.05	30.1	96.5	96.3	96.4	7.32	7.30	7.31
7/4/2016	-	Fine	Surface	-	-	-	-	-	-	-	-	-	-	-	-	-	-	-	-
	15:35		Middle	1.5	21.30	21.30	21.3	8.24	8.24	8.2	29.10	29.10	29.1	93.4	90.7	92.1	6.96	6.75	6.86
	-		Bottom	-	-	-	-	-	-	-	-	-	-	-	-	-	-	-	-
9/4/2016	-	Cloudy	Surface	-	-	-	-	-	-	-	-	-	-	-	-	-	-	-	-
	19:05		Middle	1.0	23.10	23.10	23.1	8.39	8.39	8.4	29.37	29.37	29.4	66.3	67.2	66.8	4.76	4.86	4.81
	-		Bottom	-	-	-	-	-	-	-	-	-	-	-	-	-	-	-	-
11/4/2016	9:42	Cloudy	Surface	1.0	20.50	20.50	20.5	8.44	8.44	8.4	29.67	29.67	29.7	76.4	76.4	76.4	5.78	5.78	5.78
	-		Middle	2.0	-	-	-	-	-	-	-	-	-	-	-	-	-	-	-
	9:44		Bottom	3.0	20.40	20.40	20.4	8.45	8.45	8.5	29.67	29.67	29.7	73.9	73.2	73.6	5.60	5.55	5.58
13/4/2016	-	Amber Rainstorm	Surface	-	-	-	-	-	-	-	-	-	-	-	-	-	-	-	-
	-		Middle	-	-	-	-	-	-	-	-	-	-	-	-	-	-	-	-
	-		Bottom	-	-	-	-	-	-	-	-	-	-	-	-	-	-	-	-
15/4/2016	14:05	Cloudy	Surface	1.0	20.30	20.20	20.3	8.42	8.42	8.4	29.60	29.60	29.6	61.2	59.4	60.3	4.65	4.51	4.58
	-		Middle	2.0	-	-	-	-	-	-	-	-	-	-	-	-	-	-	-
	14:07		Bottom	3.0	20.20	20.20	20.2	8.45	8.45	8.5	29.81	29.81	29.8	64.7	62.4	63.6	4.91	4.74	4.83
18/4/2016	-	Cloudy	Surface	-	-	-	-	-	-	-	-	-	-	-	-	-	-	-	-
	16:42		Middle	1.0	22.20	22.20	22.2	8.32	8.32	8.3	27.04	27.04	27.0	69.3	69.3	69.3	5.16	5.15	5.16
	-		Bottom	-	-	-	-	-	-	-	-	-	-	-	-	-	-	-	-
20/4/2016	-	Cloudy	Surface	-	-	-	-	-	-	-	-	-	-	-	-	-	-	-	-
	15:50		Middle	1.0	21.30	21.30	21.3	8.50	8.50	8.5	29.33	29.33	29.3	60.4	60.5	60.5	4.52	4.53	4.53
	-		Bottom	-	-	-	-	-	-	-	-	-	-	-	-	-	-	-	-
22/4/2016	-	Cloudy	Surface	-	-	-	-	-	-	-	-	-	-	-	-	-	-	-	-
	17:30		Middle	1.0	22.70	22.70	22.7	8.54	8.54	8.5	28.31	28.31	28.3	65.3	65.5	65.4	4.79	4.80	4.80
	-		Bottom	-	-	-	-	-	-	-	-	-	-	-	-	-	-	-	-
25/4/2016	-	Fine	Surface	-	-	-	-	-	-	-	-	-	-	-	-	-	-	-	-
	9:50		Middle	1.5	22.80	22.80	22.8	8.45	8.45	8.5	28.68	28.68	28.7	74.9	74.6	74.8	5.46	5.44	5.45
	-		Bottom	-	-	-	-	-	-	-	-	-	-	-	-	-	-	-	-

Remarks:  
Single underline denotes exceedance over Action Level.  
Double underline denotes exceedance over Limit Level.



**Water Monitoring Result at Ex-WPCWA SW - South-western corners of ex-Public Cargo Works Area  
Mid-Flood Tide**

Date	Time	Weater Condition	Sampling Depth		Water Temperature			pH			Salinity			DO Saturation			DO		
					°C			-			ppt			%			mg/L		
			m	Value	Average	Value	Average	Value	Average	Value	Average	Value	Average	Value	Average	Value	Average		
2/4/2016	-	Cloudy	Surface	-	-	-	-	-	-	-	-	-	-	-	-	-	-	-	-
	14:20		Middle	1.5	19.00	19.00	19.0	8.45	8.45	8.5	30.29	30.29	30.3	90.2	90.6	90.4	7.02	7.01	7.02
	-		Bottom	-	-	-	-	-	-	-	-	-	-	-	-	-	-	-	-
5/4/2016	-	Fine	Surface	-	-	-	-	-	-	-	-	-	-	-	-	-	-	-	-
	15:42		Middle	1.0	20.10	20.10	20.1	8.55	8.55	8.6	25.25	25.25	25.3	67.1	67.1	67.1	5.23	5.24	5.24
	-		Bottom	-	-	-	-	-	-	-	-	-	-	-	-	-	-	-	-
7/4/2016	-	Fine	Surface	-	-	-	-	-	-	-	-	-	-	-	-	-	-	-	-
	17:55		Middle	1.5	21.00	21.00	21.0	8.33	8.33	8.3	29.36	29.36	29.4	85.0	86.4	85.7	6.59	6.46	6.53
	-		Bottom	-	-	-	-	-	-	-	-	-	-	-	-	-	-	-	-
9/4/2016	-	Cloudy	Surface	-	-	-	-	-	-	-	-	-	-	-	-	-	-	-	-
	19:35		Middle	1.0	23.00	23.00	23.0	8.40	8.40	8.4	26.42	26.42	26.4	62.5	61.5	62.0	4.54	4.45	4.50
	-		Bottom	-	-	-	-	-	-	-	-	-	-	-	-	-	-	-	-
11/4/2016	-	Cloudy	Surface	-	-	-	-	-	-	-	-	-	-	-	-	-	-	-	-
	9:21		Middle	1.5	20.30	20.30	20.3	8.41	8.41	8.4	29.42	29.42	29.4	79.6	78.8	79.2	6.05	5.99	6.02
	-		Bottom	-	-	-	-	-	-	-	-	-	-	-	-	-	-	-	-
13/4/2016	-	Amber Rainstorm	Surface	-	-	-	-	-	-	-	-	-	-	-	-	-	-	-	-
	-		Middle	-	-	-	-	-	-	-	-	-	-	-	-	-	-	-	-
	-		Bottom	-	-	-	-	-	-	-	-	-	-	-	-	-	-	-	-
15/4/2016	-	Cloudy	Surface	-	-	-	-	-	-	-	-	-	-	-	-	-	-	-	-
	13:52		Middle	1.0	20.60	20.60	20.6	8.54	8.54	8.5	23.23	23.23	23.2	47.7	48.0	47.9	3.74	3.76	3.75
	-		Bottom	-	-	-	-	-	-	-	-	-	-	-	-	-	-	-	-
18/4/2016	-	Cloudy	Surface	-	-	-	-	-	-	-	-	-	-	-	-	-	-	-	-
	16:17		Middle	1.0	21.50	21.50	21.5	8.45	8.45	8.5	29.40	29.40	29.4	61.9	61.5	61.7	4.60	4.57	4.59
	-		Bottom	-	-	-	-	-	-	-	-	-	-	-	-	-	-	-	-
20/4/2016	-	Cloudy	Surface	-	-	-	-	-	-	-	-	-	-	-	-	-	-	-	-
	15:25		Middle	1.0	21.10	21.10	21.1	8.42	8.42	8.4	27.93	27.93	27.9	57.2	56.6	56.9	4.31	4.27	4.29
	-		Bottom	-	-	-	-	-	-	-	-	-	-	-	-	-	-	-	-
22/4/2016	-	Cloudy	Surface	-	-	-	-	-	-	-	-	-	-	-	-	-	-	-	-
	18:05		Middle	1.0	22.80	22.80	22.8	8.67	8.67	8.7	21.48	21.48	21.5	65.6	64.6	65.1	5.00	4.91	4.96
	-		Bottom	-	-	-	-	-	-	-	-	-	-	-	-	-	-	-	-
25/4/2016	-	Fine	Surface	-	-	-	-	-	-	-	-	-	-	-	-	-	-	-	-
	9:15		Middle	1.5	22.10	22.10	22.1	8.42	8.42	8.4	29.31	29.31	29.3	70.0	69.2	69.6	5.14	5.08	5.11
	-		Bottom	-	-	-	-	-	-	-	-	-	-	-	-	-	-	-	-

Remarks:  
Single underline denotes exceedance over Action Level.  
Double underline denotes exceedance over Limit Level.



**Water Monitoring Result at C6 - Excelsior Hotel  
Mid-Ebb Tide**

Date	Time	Weater Condition	Sampling Depth		Water Temperature			pH			Salinity		DO Saturation		DO				
					°C			-			ppt		%		mg/L				
			m	Value	Average	Value	Average	Value	Average	Value	Average	Value	Average	Value	Average				
2/4/2016	-	Fine	Surface	-	-	-	-	-	-	-	-	-	-	-	-	-	-	-	
	17:38		Middle	1.5	20.80	20.80	20.8	8.37	8.38	8.4	28.95	28.95	29.0	75.6	75.9	75.8	5.69	5.72	5.71
	-		Bottom	-	-	-	-	-	-	-	-	-	-	-	-	-	-	-	-
5/4/2016	-	Fine	Surface	-	-	-	-	-	-	-	-	-	-	-	-	-	-	-	-
	11:30		Middle	1.0	20.60	20.60	20.6	8.46	8.46	8.5	29.21	29.21	29.2	88.5	89.7	89.1	6.69	6.74	6.72
	-		Bottom	-	-	-	-	-	-	-	-	-	-	-	-	-	-	-	-
7/4/2016	-	Fine	Surface	-	-	-	-	-	-	-	-	-	-	-	-	-	-	-	-
	14:46		Middle	1.0	20.90	20.90	20.9	8.31	8.31	8.3	28.94	28.94	28.9	91.5	90.5	91.0	6.88	6.80	6.84
	-		Bottom	-	-	-	-	-	-	-	-	-	-	-	-	-	-	-	-
9/4/2016	12:15	Fine	Surface	1.0	21.50	21.50	21.5	8.50	8.50	8.5	29.79	29.79	29.8	90.1	89.6	89.9	6.70	6.66	6.68
	-		Middle	-	-	-	-	-	-	-	-	-	-	-	-	-	-	-	-
	12:17		Bottom	3.0	20.90	20.90	20.9	8.49	8.49	8.5	30.46	30.46	30.5	91.9	91.8	91.9	6.86	6.84	6.85
11/4/2016	-	Cloudy	Surface	-	-	-	-	-	-	-	-	-	-	-	-	-	-	-	-
	15:30		Middle	1.0	20.60	20.60	20.6	8.30	8.30	8.3	28.28	28.28	28.3	66.1	65.8	66.0	5.03	5.03	5.03
	-		Bottom	-	-	-	-	-	-	-	-	-	-	-	-	-	-	-	-
13/4/2016	-	Cloudy	Surface	-	-	-	-	-	-	-	-	-	-	-	-	-	-	-	-
	17:30		Middle	1.5	20.60	20.60	20.6	8.32	8.32	8.3	24.70	24.70	24.7	72.9	72.1	72.5	5.66	5.59	5.63
	-		Bottom	-	-	-	-	-	-	-	-	-	-	-	-	-	-	-	-
15/4/2016	-	Cloudy	Surface	-	-	-	-	-	-	-	-	-	-	-	-	-	-	-	-
	18:11		Middle	1.0	20.90	20.90	20.9	8.44	8.44	8.4	29.59	29.59	29.6	73.5	73.8	73.7	5.50	5.52	5.51
	-		Bottom	-	-	-	-	-	-	-	-	-	-	-	-	-	-	-	-
18/4/2016	-	Cloudy	Surface	-	-	-	-	-	-	-	-	-	-	-	-	-	-	-	-
	12:02		Middle	1.0	21.50	21.60	21.6	8.63	8.63	8.6	23.04	23.04	23.0	67.0	67.0	67.0	5.16	5.16	5.16
	-		Bottom	-	-	-	-	-	-	-	-	-	-	-	-	-	-	-	-
20/4/2016	10:50	Cloudy	Surface	1.0	20.90	20.90	20.9	8.51	8.51	8.5	29.30	29.30	29.3	62.6	62.8	62.7	4.71	4.72	4.72
	-		Middle	-	-	-	-	-	-	-	-	-	-	-	-	-	-	-	-
	10:52		Bottom	3.0	20.80	20.80	20.8	8.50	8.50	8.5	30.23	30.23	30.2	69.7	70.4	70.1	5.22	5.27	5.25
22/4/2016	-	Amber Rainstorm	Surface	-	-	-	-	-	-	-	-	-	-	-	-	-	-	-	-
	-		Middle	-	-	-	-	-	-	-	-	-	-	-	-	-	-	-	-
	-		Bottom	-	-	-	-	-	-	-	-	-	-	-	-	-	-	-	-
25/4/2016	-	Fine	Surface	-	-	-	-	-	-	-	-	-	-	-	-	-	-	-	-
	11:00		Middle	1.0	23.60	23.60	23.6	8.42	8.40	8.4	28.82	28.82	28.8	75.0	75.1	75.1	5.38	5.38	5.38
	-		Bottom	-	-	-	-	-	-	-	-	-	-	-	-	-	-	-	-

Remarks:  
Single underline denotes exceedance over Action Level.  
Double underline denotes exceedance over Limit Level.



**Water Monitoring Result at Ex-WPCWA SW - South-western corners of ex-Public Cargo Works Area  
Mid-Ebb Tide**

Date	Time	Weater Condition	Sampling Depth		Water Temperature			pH			Salinity		DO Saturation		DO				
					°C			-			ppt		%		mg/L				
			m	Value	Average	Value	Average	Value	Average	Value	Average	Value	Average	Value	Average				
2/4/2016	-	Fine	Surface	-	-	-	-	-	-	-	-	-	-	-	-	-	-	-	
	18:12		Middle	1.5	20.80	20.80	20.8	8.38	8.38	8.4	27.66	27.66	27.7	64.4	63.5	64.0	4.91	4.84	4.88
	-		Bottom	-	-	-	-	-	-	-	-	-	-	-	-	-	-	-	-
5/4/2016	-	Fine	Surface	-	-	-	-	-	-	-	-	-	-	-	-	-	-	-	
	11:05		Middle	1.5	19.70	19.70	19.7	8.44	8.44	8.4	28.85	28.85	28.9	81.0	80.6	80.8	6.24	6.21	6.23
	-		Bottom	-	-	-	-	-	-	-	-	-	-	-	-	-	-	-	-
7/4/2016	-	Fine	Surface	-	-	-	-	-	-	-	-	-	-	-	-	-	-	-	
	14:31		Middle	1.0	20.50	20.50	20.5	8.53	8.53	8.5	26.05	26.05	26.1	68.2	68.1	68.2	5.25	5.24	5.25
	-		Bottom	-	-	-	-	-	-	-	-	-	-	-	-	-	-	-	-
9/4/2016	-	Fine	Surface	-	-	-	-	-	-	-	-	-	-	-	-	-	-	-	
	11:47		Middle	1.5	20.40	20.40	20.4	8.46	8.46	8.5	28.96	28.96	29.0	71.2	71.1	71.2	5.41	5.34	5.38
	-		Bottom	-	-	-	-	-	-	-	-	-	-	-	-	-	-	-	-
11/4/2016	-	Cloudy	Surface	-	-	-	-	-	-	-	-	-	-	-	-	-	-	-	
	15:05		Middle	1.0	20.80	20.80	20.8	8.52	8.52	8.5	22.55	22.55	22.6	32.7	32.5	32.6	2.56	2.55	<u>2.56</u>
	-		Bottom	-	-	-	-	-	-	-	-	-	-	-	-	-	-	-	-
13/4/2016	-	Cloudy	Surface	-	-	-	-	-	-	-	-	-	-	-	-	-	-	-	
	16:50		Middle	1.5	21.40	21.40	21.4	8.85	8.85	8.9	13.58	13.58	13.6	63.9	63.8	63.9	5.37	5.36	5.37
	-		Bottom	-	-	-	-	-	-	-	-	-	-	-	-	-	-	-	-
15/4/2016	-	Cloudy	Surface	-	-	-	-	-	-	-	-	-	-	-	-	-	-	-	
	18:55		Middle	1.0	20.90	20.90	20.9	8.50	8.50	8.5	24.35	24.34	24.3	60.4	61.3	60.9	4.76	4.83	4.80
	-		Bottom	-	-	-	-	-	-	-	-	-	-	-	-	-	-	-	-
18/4/2016	-	Cloudy	Surface	-	-	-	-	-	-	-	-	-	-	-	-	-	-	-	
	11:45		Middle	1.5	21.70	21.70	21.7	8.62	8.62	8.6	25.92	25.92	25.9	70.9	71.0	71.0	5.36	5.37	5.37
	-		Bottom	-	-	-	-	-	-	-	-	-	-	-	-	-	-	-	-
20/4/2016	-	Cloudy	Surface	-	-	-	-	-	-	-	-	-	-	-	-	-	-	-	
	10:25		Middle	1.5	20.90	20.90	20.9	8.50	8.50	8.5	24.79	24.79	24.8	47.9	47.9	47.9	3.69	3.69	3.69
	-		Bottom	-	-	-	-	-	-	-	-	-	-	-	-	-	-	-	-
22/4/2016	-	Amber Rainstorm	Surface	-	-	-	-	-	-	-	-	-	-	-	-	-	-	-	
	-		Middle	-	-	-	-	-	-	-	-	-	-	-	-	-	-	-	
	-		Bottom	-	-	-	-	-	-	-	-	-	-	-	-	-	-	-	
25/4/2016	-	Fine	Surface	-	-	-	-	-	-	-	-	-	-	-	-	-	-	-	
	14:58		Middle	1.0	22.40	22.40	22.4	8.43	8.43	8.4	29.19	29.19	29.2	60.6	60.2	60.4	4.43	4.40	4.42
	-		Bottom	-	-	-	-	-	-	-	-	-	-	-	-	-	-	-	-

Remarks:  
Single underline denotes exceedance over Action Level.  
Double underline denotes exceedance over Limit Level.





### Graphic Presentation of Enhanced Water Monitoring Results (DO) at C6 - Excelsior Hotel

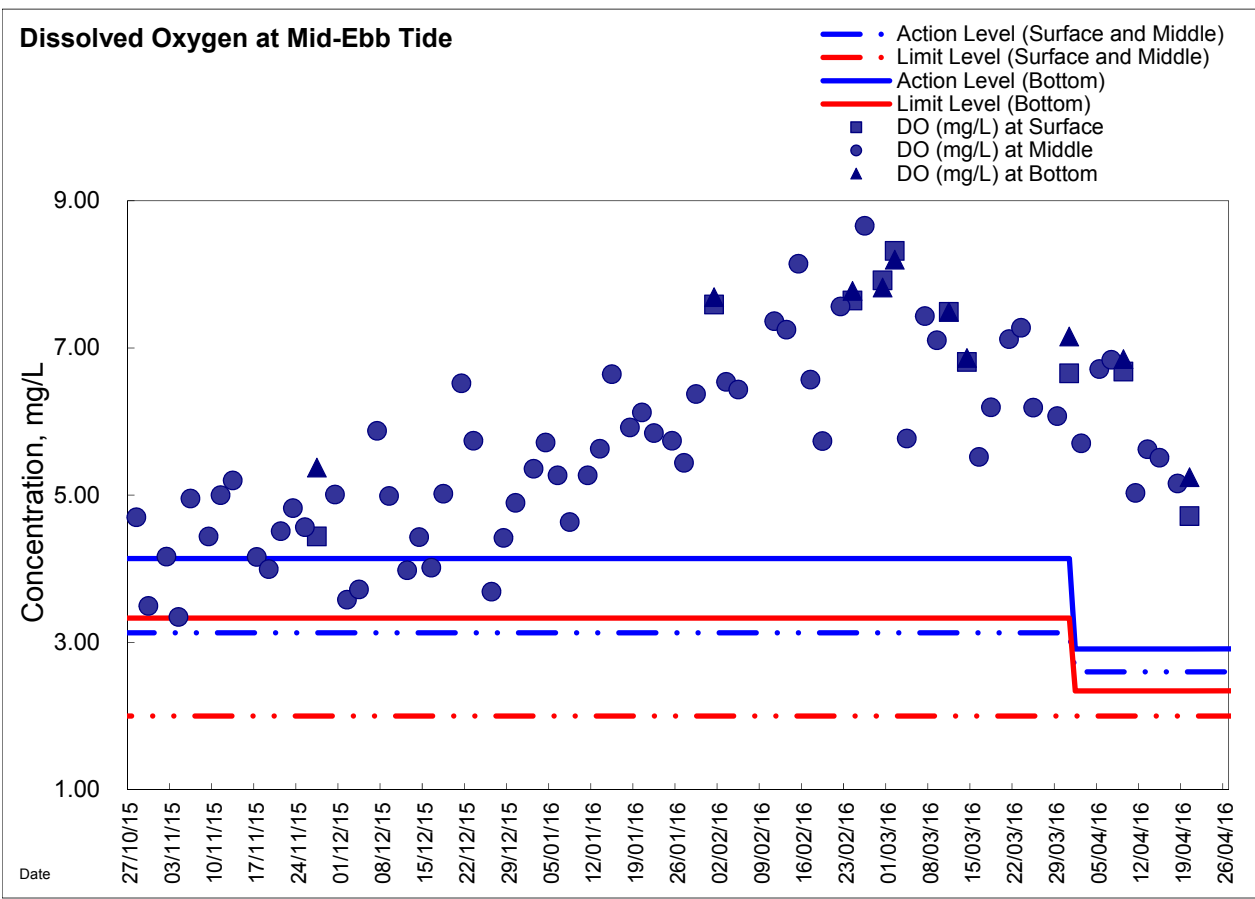
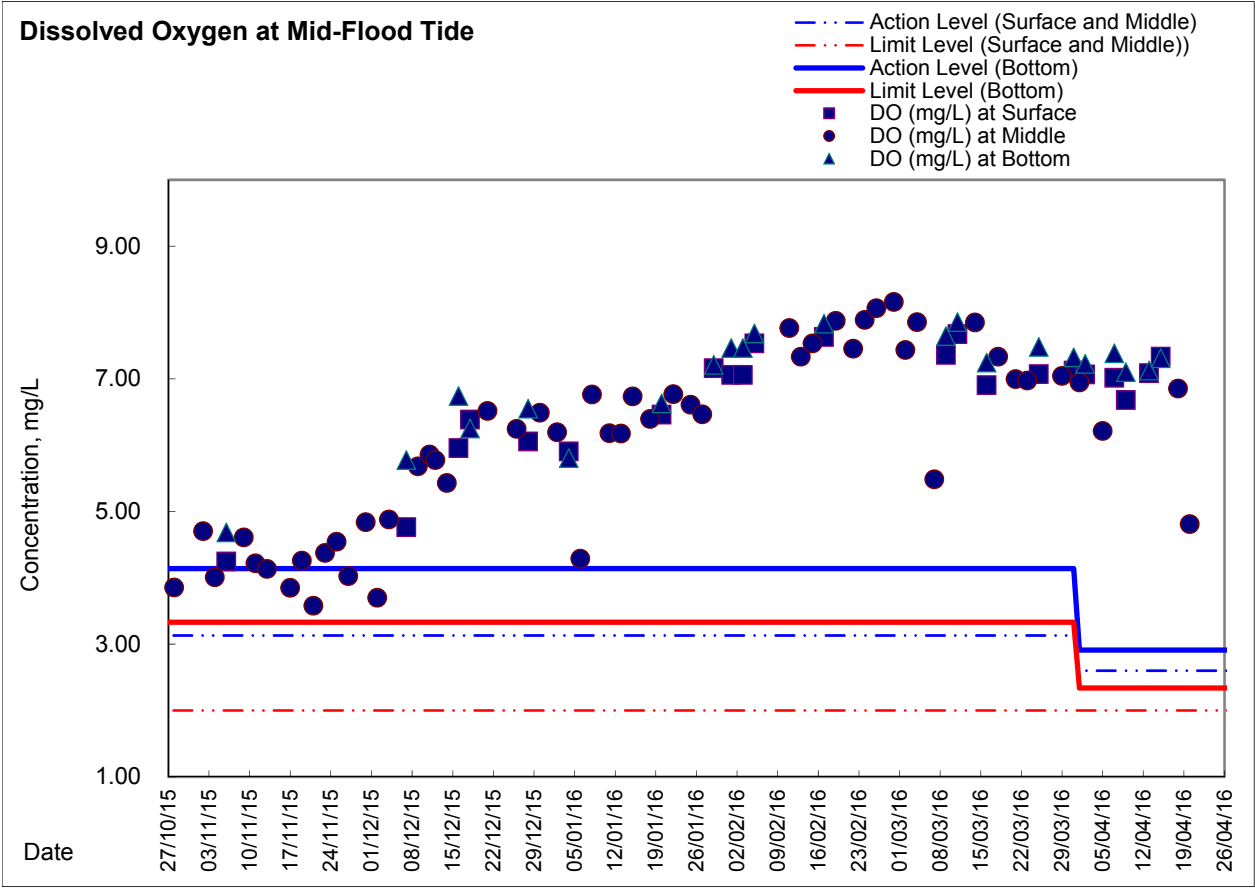



### Graphic Presentation of Enhanced Water Monitoring Results (DO) at Ex-WPCWA SW - South-western corners of ex-Public Cargo Works Area

